



September 2011

Draft Report

# Total Maximum Daily Loads for Selected Streams in the Elk River Watershed, West Virginia

Prepared for  
West Virginia Department of Environmental Protection  
Division of Water and Waste Management  
Watershed Protection Branch, TMDL Section

Prepared by



Tetra Tech, Inc.  
803 Quarrier Street, Suite 400  
Charleston, WV 25301

# **Total Maximum Daily Loads for Selected Streams in the Elk River Watershed, West Virginia**

**Draft Report**

September, 2011

## CONTENTS

<b>Acronyms, Abbreviations, and Definitions.....</b>	<b>v</b>
<b>Executive Summary .....</b>	<b>viii</b>
<b>1.0 Report Format.....</b>	<b>1</b>
<b>2.0 Introduction.....</b>	<b>1</b>
2.1 Total Maximum Daily Loads.....	1
2.2 Water Quality Standards .....	4
<b>3.0 Watershed Description and Data Inventory.....</b>	<b>5</b>
3.1 Watershed Description.....	5
3.2 Data Inventory .....	7
3.3 Impaired Waterbodies .....	8
<b>4.0 Biological Impairment and Stressor Identification .....</b>	<b>17</b>
4.1 Introduction.....	18
4.2 Data Review .....	18
4.3 Candidate Causes/Pathways.....	18
4.4 Stressor Identification Results .....	22
<b>5.0 Metals Source Assessment.....</b>	<b>27</b>
5.1 Metals Point Sources.....	27
5.1.1 Mining Point Sources.....	28
5.1.2 Non-mining Point Sources .....	29
5.1.3 Construction Stormwater Permits .....	30
5.1.4 Municipal Separate Storm Sewer Systems (MS4).....	31
5.2 Metals Nonpoint Sources .....	32
5.2.1 Abandoned Mine Lands .....	33
5.2.2 SMCRA Bond Forfeiture Sites .....	33
5.2.3 Sediment Sources.....	34
5.3 Selenium Sources.....	36
<b>6.0 pH Sources.....</b>	<b>41</b>
<b>7.0 Fecal Coliform Source Assessment.....</b>	<b>43</b>
7.1 Fecal Coliform Point Sources .....	43
7.1.1 Individual NPDES Permits .....	43
7.1.2 Overflows.....	44



---

7.1.3	Municipal Separate Storm Sewer Systems (MS4).....	44
7.1.4	General Sewage Permits .....	44
7.2	Fecal Coliform Nonpoint Sources .....	44
7.2.1	On-site Treatment Systems .....	44
7.2.2	Urban/Residential Runoff .....	46
7.2.3	Agriculture .....	46
7.2.4	Natural Background (Wildlife) .....	46
<b>8.0</b>	<b>Sediment Source Assessment .....</b>	<b>47</b>
<b>9.0</b>	<b>Modeling Process .....</b>	<b>47</b>
9.1	Model Selection .....	47
9.2	Model Setup .....	48
9.2.1	General MDAS Configuration .....	49
9.2.2	Iron and Sediment Configuration .....	50
9.2.3	Aluminum and pH Configuration .....	51
9.2.4	Fecal Coliform Configuration .....	52
9.3	Hydrology Calibration .....	52
9.4	Water Quality Calibration .....	53
9.5	Modeling Technique for Biological Impairments with Sedimentation Stressors ..	54
9.6	Selenium TMDL Approach .....	55
9.7	Allocation Strategy .....	56
9.7.1	TMDL Endpoints .....	57
9.7.2	Baseline Conditions and Source Loading Alternatives .....	58
9.7.3	Revised Troutwater Iron Criterion and TMDL Approach .....	61
9.8	TMDLs and Source Allocations .....	62
9.8.1	Total Iron TMDLs .....	62
9.8.2	Dissolved Aluminum and pH TMDLs .....	67
9.8.3	Fecal Coliform Bacteria TMDLs .....	68
9.8.4	Seasonal Variation .....	70
9.8.5	Critical Conditions .....	70
9.8.6	TMDL Presentation .....	70
<b>10.0</b>	<b>TMDL Results .....</b>	<b>72</b>
<b>11.0</b>	<b>Future Growth .....</b>	<b>89</b>
11.1	Iron and Aluminum .....	89
11.2	Fecal Coliform Bacteria .....	91
<b>12.0</b>	<b>Public Participation .....</b>	<b>92</b>
12.1	Public Meetings .....	92

---

12.2	Public Notice and Public Comment Period .....	92
12.3	Response Summary .....	92
<b>13.0</b>	<b>Reasonable Assurance .....</b>	<b>92</b>
13.1	NPDES Permitting .....	92
13.2	Watershed Management Framework Process .....	93
13.3	Public Sewer Projects .....	94
13.4	AML Projects .....	95
<b>14.0</b>	<b>Monitoring Plan .....</b>	<b>95</b>
14.1	NPDES Compliance .....	95
14.2	Nonpoint Source Project Monitoring .....	96
14.3	TMDL Effectiveness Monitoring .....	96
<b>15.0</b>	<b>References .....</b>	<b>97</b>

## TABLES

<b>Table 2-1.</b>	Applicable West Virginia water quality criteria .....	5
<b>Table 3-1.</b>	Modified landuse for the Elk TMDL watershed .....	7
<b>Table 3-2.</b>	Datasets used in TMDL development .....	7
<b>Table 3-3.</b>	Waterbodies and impairments for which TMDLs have been developed .....	10
<b>Table 6-1.</b>	Causative sources of pH impaired streams .....	42
<b>Table 9-1.</b>	Sediment loadings using different modeling approaches .....	55
<b>Table 9-2.</b>	TMDL endpoints .....	57
<b>Table 9-3.</b>	Concentrations used in representing permitted conditions for active mining .....	59
<b>Table 9-4.</b>	Combined sewer overflows in the Elk River watershed .....	69
<b>Table 10-1.</b>	Dissolved aluminum TMDLs .....	72
<b>Table 10-2.</b>	Iron TMDLs .....	73
<b>Table 10-3.</b>	Selenium TMDLs .....	79
<b>Table 10-4.</b>	pH TMDLs .....	79

<b>Table 10-5.</b> Fecal coliform bacteria TMDLs .....	80
<b>Table 10-6.</b> Biological TMDLs .....	84
<b>Table 11-1.</b> Iron sediment relationships and maximum land disturbance targets .....	90

## FIGURES

<b>Figure I-1.</b> Examples of a watershed, TMDL watershed, and subwatersheds.....	vii
<b>Figure 2-1.</b> Hydrologic groupings of West Virginia’s watersheds .....	3
<b>Figure 3-1.</b> Location of the Elk River watershed in West Virginia .....	6
<b>Figure 3-2.</b> Elk TMDL watersheds .....	9
<b>Figure 4-1.</b> Conceptual model of candidate causes and potential biological effects .....	20
<b>Figure 4-2.</b> Location of the sediment reference stream, Groves Creek (WV-KE-118) .....	23
<b>Figure 5-1.</b> Metals point sources in the Elk River watershed .....	28
<b>Figure 5-2.</b> Construction stormwater permits in the Elk River watershed.....	31
<b>Figure 5-3.</b> MS4 jurisdictions in the Elk River watershed.....	32
<b>Figure 5-4.</b> Metals non-point sources in the Elk River watershed.....	34
<b>Figure 5-5.</b> Birch River selenium impaired stream.....	38
<b>Figure 5-6.</b> Birch River aerial photo .....	39
<b>Figure 5-7.</b> Leatherwood Creek selenium impaired streams .....	40
<b>Figure 5-8.</b> Leatherwood Creek aerial photo .....	41
<b>Figure 7-1.</b> Failing septic flows in the Elk River watershed.....	45
<b>Figure 9-1.</b> 37 TMDL watersheds and subwatershed delineation .....	49
<b>Figure 9-2.</b> Bank erosion conceptual diagram of stream channel components .....	51
<b>Figure 9-3.</b> Shrewsbury Hollow fecal coliform observed data .....	54
<b>Figure 9-4.</b> Annual precipitation totals for the Charleston (WV1570) weather station.....	59
<b>Figure 9-5.</b> Example of baseline and TMDL conditions for total iron .....	61

**Figure 9-6.** Flow chart of the total iron allocation methodology ..... 64**ACRONYMS, ABBREVIATIONS, AND DEFINITIONS**

7Q10	7-day, 10-year low flow
AD	Acid Deposition
AMD	acid mine drainage
AML	abandoned mine land
AML&R	[WVDEP] Office of Abandoned Mine Lands & Reclamation
BMP	best management practice
BOD	biochemical oxygen demand
BPH	[West Virginia] Bureau for Public Health
CFR	Code of Federal Regulations
CSO	combined sewer overflow
CSR	Code of State Rules
DEM	Digital Elevation Model
DMR	[WVDEP] Division of Mining and Reclamation
DNR	West Virginia Division of Natural Resources
DO	dissolved oxygen
DWWM	[WVDEP] Division of Water and Waste Management
ERIS	Environmental Resources Information System
GIS	geographic information system
gpd	gallons per day
GPS	global positioning system
HAU	home aeration unit
LA	load allocation
µg/L	micrograms per liter
MDAS	Mining Data Analysis System
mg/L	milligrams per liter
mL	milliliter
MF	membrane filter counts per test
MPN	most probable number
MOS	margin of safety
MRLC	Multi-Resolution Land Characteristics Consortium
MS4	Municipal Separate Storm Sewer System
NED	National Elevation Dataset
NLCD	National Land Cover Dataset
NOAA-NCDC	National Oceanic and Atmospheric Administration, National Climatic Data Center
NPDES	National Pollutant Discharge Elimination System
NRCS	Natural Resources Conservation Service
OOG	[WVDEP] Office of Oil and Gas
POTW	publicly owned treatment works
SI	stressor identification

SMCRA	Surface Mining Control and Reclamation Act
SRF	State Revolving Fund
SSO	sanitary sewer overflow
STATSGO	State Soil Geographic database
TMDL	Total Maximum Daily Load
TSS	total suspended solids
USDA	U.S. Department of Agriculture
USEPA	U.S. Environmental Protection Agency
USGS	U.S. Geological Survey
UNT	unnamed tributary
WLA	wasteload allocation
WVDEP	West Virginia Department of Environmental Protection
WVDOH	West Virginia Division of Highways
WVSCI	West Virginia Stream Condition Index
WVU	West Virginia University

### ***Watershed***

A general term used to describe a drainage area within the boundary of a United States Geologic Survey's 8-digit hydrologic unit code. In this report, the Elk River and its drainage area below Sutton Dam to its confluence with the Kanawha River in Charleston is referred to as the Elk River watershed. Throughout this report, the Elk River watershed refers to the tributary streams that eventually drain to the Elk River (**Figure I-1**). The term "watershed" is also used more generally to refer to the land area that contributes precipitation runoff that eventually drains to this segment of the Elk River.

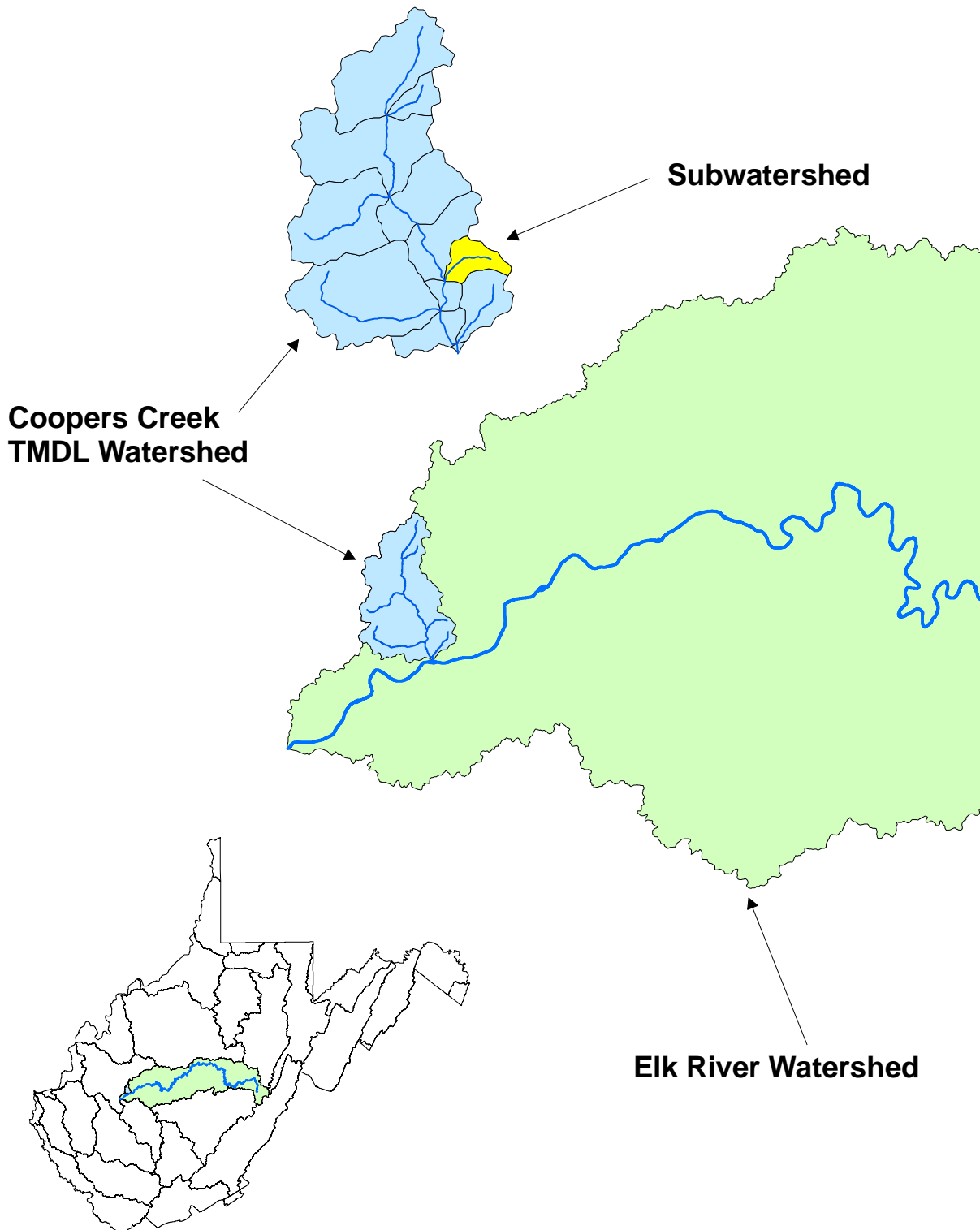
### ***TMDL Watershed***

This term is used to describe the total land area draining to an impaired stream for which a TMDL is being developed. This term also takes into account the land area drained by unimpaired tributaries of the impaired stream, and may include impaired tributaries for which additional TMDLs are presented. This report addresses 214 impaired streams contained within 37 TMDL watersheds in the Elk River watershed.

### ***Subwatershed***

The subwatershed delineation is the most detailed scale of the delineation that breaks each TMDL watershed into numerous catchments for modeling purposes. The 37 TMDL watersheds have been subdivided into 440 modeled subwatersheds. Pollutant sources, allocations and reductions are presented at the subwatershed scale to facilitate future permitting actions and TMDL implementation.





**Figure I-1.** Examples of a watershed, TMDL watershed, and subwatersheds

## EXECUTIVE SUMMARY

This report includes Total Maximum Daily Loads (TMDLs) for 214 impaired streams in the Elk River watershed from the outlet of Sutton Dam to the Elk River's confluence with the Kanawha River at Charleston, WV.

A TMDL establishes the maximum allowable pollutant loading for a waterbody to comply with water quality standards, distributes the load among pollutant sources, and provides a basis for actions needed to restore water quality. West Virginia's water quality standards are codified at Title 47 of the *Code of State Rules* (CSR), Series 2, and titled *Legislative Rules, Department of Environmental Protection: Requirements Governing Water Quality Standards*. The standards include designated uses of West Virginia waters and numeric and narrative criteria to protect those uses. The West Virginia Department of Environmental Protection routinely assesses use support by comparing observed water quality data with criteria and reports impaired waters every two years as required by Section 303(d) of the Clean Water Act ("303(d) list"). The Act requires that TMDLs be developed for listed impaired waters.

The subject impaired streams are included on West Virginia's 2010 Section 303(d) List. Documented impairments are related to numeric water quality criteria for total iron, dissolved aluminum, total selenium, pH, and fecal coliform bacteria. Certain waters are also biologically impaired based on the narrative water quality criterion of 47 CSR 2-3.2.i, which prohibits the presence of wastes in state waters that cause or contribute to significant adverse impacts on the chemical, physical, hydrologic, and biological components of aquatic ecosystems.

Impaired waters were organized into 37 TMDL watersheds. For hydrologic modeling purposes, impaired and unimpaired streams in these 37 TMDL watersheds were further divided into 440 smaller subwatershed units for modeling. The subwatershed delineation provided a basis for georeferencing pertinent source information, monitoring data, and presentation of the TMDLs.

The Mining Data Analysis System (MDAS) was used to represent linkage between pollutant sources and instream responses for fecal coliform bacteria, iron, and aluminum. The MDAS is a comprehensive data management and modeling system that is capable of representing loads from nonpoint and point sources in the watershed and simulating instream processes.

Point and nonpoint sources contribute to the fecal coliform bacteria impairments in the watershed. Failing on-site systems, direct discharges of untreated sewage, and precipitation runoff from agricultural and residential areas are significant nonpoint sources of fecal coliform bacteria. Point sources of fecal coliform bacteria include the effluents of sewage treatment facilities, collection system overflows from publicly owned treatment works (POTWs), and stormwater discharges from Municipal Separate Storm Sewer Systems (MS4s).

Iron impairments are also attributable to both point and nonpoint sources. Nonpoint sources of iron include abandoned mine lands (AML), roads, oil and gas operations, timbering, agriculture, urban/residential land disturbance and streambank erosion. Iron point sources include the permitted discharges from mining activities, and stormwater contributions from Municipal Separate Storm Sewer Systems (MS4), construction sites and non-mining industrial facilities. The presence of individual source categories and their relative significance varies by

subwatershed. Because iron is a naturally-occurring element that is present in soils, the iron loading from many of the identified sources is associated with sediment contributions.

The 13 pH and dissolved aluminum impairments are related and are attributable to two separate nonpoint source categories. In certain watersheds with low buffering capacity, acidic precipitation decreases pH below the pH criterion. Decreased pH may in turn increase the portion of aluminum in solution and result in exceedances of the dissolved aluminum criterion. Dissolved aluminum and pH impairments have also been attributed to acidity and aluminum loading from abandoned mine land (AML) sources. The pH impairments with AML influences coincide with overlapping metals impairments and the TMDLs for pH impairments were developed using an approach where instream metals (iron and aluminum) concentrations were reduced for attainment of iron and aluminum water quality criteria coupled with direct pollutant reductions to offset acid load from atmospheric deposition.

Because of the presence of selenium in coal and overburden and the prevalence of mining activity in proximity to observed exceedances of the selenium water quality criterion, the disturbances associated with the existing mining operations are assumed to be the cause of the selenium impairment. Nonpoint sources associated with surface disturbances (i.e., barren areas, unpaved roads, harvested forest, and oil and gas well operations) were considered to be negligible sources of selenium because these land disturbances typically do not disturb subsurface strata that contain selenium. Selenium TMDLs contain wasteload allocations (WLAs) for active mining sources located in the watersheds of selenium impaired streams. Biological integrity/impairment is based on a rating of the stream's benthic macroinvertebrate community using the multimetric West Virginia Stream Condition Index (WVSCI). The first step in TMDL development for biologically impaired waters is stressor identification (SI). **Section 4** discusses the SI process. SI was followed by stream-specific determinations of the pollutants for which TMDLs must be developed. Aluminum and pH toxicity, organic enrichment, sedimentation, and ionic toxicity were identified as causative stressors for the biologically impaired streams addressed in this effort.

Organic enrichment was identified as a significant biological stressor in many waters. All such waters also demonstrated violations of the numeric criteria for fecal coliform bacteria. It was determined that implementation of fecal coliform TMDLs would remove untreated sewage and significantly reduce animal wastes, thereby reducing the organic and nutrient loading causing the biological impairment.

Where sedimentation was identified as a significant stressor, sediment TMDLs were initially developed within the MDAS using a reference watershed approach. The MDAS was configured to examine upland sediment loading and streambank erosion and depositional processes. Load reductions for sediment-impaired waters were projected based upon the sediment loading present in an unimpaired reference watershed. For all of those waters, a strong, positive correlation between iron and total suspended solids (TSS) was identified and iron TMDLs are presented. It was universally determined that the sediment reductions necessary for the attainment of iron water quality criteria exceed those necessary to address biological stress from sedimentation. As such, the iron TMDLs serve as surrogates for the biological impairments caused by sedimentation.

Uncertainty remains regarding the causative pollutants and impairment thresholds associated with ionic toxicity. A strong presence of sulfates and other dissolved solids exists in all streams where ionic toxicity has been determined to be a significant biological stressor. TMDLs have not been presented for their biological impairments and those impairments will be retained on the Section 303(d) List. WVDEP and USEPA Region III have agreed upon a plan to develop these biological impairment TMDLs by 2014.

This report describes the TMDL development and modeling processes, identifies impaired streams and existing pollutant sources, discusses future growth and TMDL achievability, and documents the public participation associated with the process. It also contains a detailed discussion of the allocation methodologies applied for various impairments. Various provisions attempt to ensure the attainment of criteria throughout the watershed, achieve equity among categories of sources, and target pollutant reductions from the most problematic sources. Nonpoint source reductions were not specified beyond natural (background) levels. Similarly, point source wasteload allocations (WLAs) were no more stringent than numeric water quality criteria.

Applicable TMDLs are displayed in **Section 10** of this report. Accompanying spreadsheets provide TMDLs and allocations of loads to categories of point and nonpoint sources that achieve the total TMDL. Also provided is an interactive ArcGIS 9.3 geographic information system (GIS) project that allows for the exploration of spatial relationships among the source assessment data. A Technical Report is also available that describes the detailed technical approaches used in the process and displays the data upon which the TMDLs are based.

## 1.0 REPORT FORMAT

This report describes the overall total maximum daily load (TMDL) development process for the Elk River watershed, identifies impaired streams, and outlines the source assessment for all pollutants for which TMDLs are presented. It also describes the modeling and allocation processes and lists measures that will be taken to ensure that the TMDLs are met. The applicable TMDLs are displayed in **Section 10** of this report. The report is supported by a compact disc containing spreadsheets (in Microsoft Excel format) that provide detailed source allocations associated with successful TMDL scenarios. A Technical Report is also included that describes the detailed technical approaches used in the process and displays the data upon which the TMDLs are based. The CD also contains an ArcGIS project (and shapefiles) that allows the user to explore spatial relationships among pollutant sources.

## 2.0 INTRODUCTION

The West Virginia Department of Environmental Protection (WVDEP), Division of Water and Waste Management (DWWM), is responsible for the protection, restoration, and enhancement of the State's waters. Along with this duty comes the responsibility for TMDL development in West Virginia.

### 2.1 Total Maximum Daily Loads

Section 303(d) of the federal Clean Water Act and the U.S. Environmental Protection Agency's (USEPA) Water Quality Planning and Management Regulations (at Title 40 of the *Code of Federal Regulations* [CFR] Part 130) require states to identify waterbodies that do not meet water quality standards and to develop appropriate TMDLs. A TMDL establishes the maximum allowable pollutant loading for a waterbody to achieve compliance with applicable standards. It also distributes the load among pollutant sources and provides a basis for the actions needed to restore water quality.

A TMDL is composed of the sum of individual wasteload allocations (WLAs) for point sources, and load allocations (LAs) for nonpoint sources and natural background levels. In addition, the TMDL must include a margin of safety (MOS), implicitly or explicitly, that accounts for the uncertainty in the relationship between pollutant loads and the quality of the receiving waterbody. TMDLs can be expressed in terms of mass per time or other appropriate units. Conceptually, this definition is denoted by the following equation:

$$\text{TMDL} = \text{sum of WLAs} + \text{sum of LAs} + \text{MOS}$$

WVDEP is developing TMDLs in concert with a geographically-based approach to water resource management in West Virginia—the Watershed Management Framework. Adherence to the Framework ensures efficient and systematic TMDL development. Each year, TMDLs are developed in specific geographic areas. The Framework dictates that 2010 TMDLs should be

pursued in Hydrologic Group B, which includes the Elk River watershed. **Figure 2-1** depicts the hydrologic groupings of West Virginia's watersheds; the legend includes the target year for finalization of each TMDL.

WVDEP is committed to implementing a TMDL process that reflects the requirements of the TMDL regulations, provides for the achievement of water quality standards, and ensures that ample stakeholder participation is achieved in the development and implementation of TMDLs. A 48-month development process enables the agency to carry out an extensive data generating and gathering effort to produce scientifically defensible TMDLs. It also allows ample time for modeling, report finalization, and frequent public participation opportunities.

The TMDL development process begins with pre-TMDL water quality monitoring and source identification and characterization. Informational public meetings are held in the affected watersheds. Data obtained from pre-TMDL efforts are compiled, and the impaired waters are modeled to determine baseline conditions and the gross pollutant reductions needed to achieve water quality standards. WVDEP then presents a status update meeting in which allocation strategies and the progress of TMDL development is presented. After the second public meeting, draft TMDL reports are developed. The draft TMDL is advertised for public review and comment, and a third informational meeting is held during the public comment period. Public comments are addressed, and the draft TMDL is submitted to USEPA for approval.



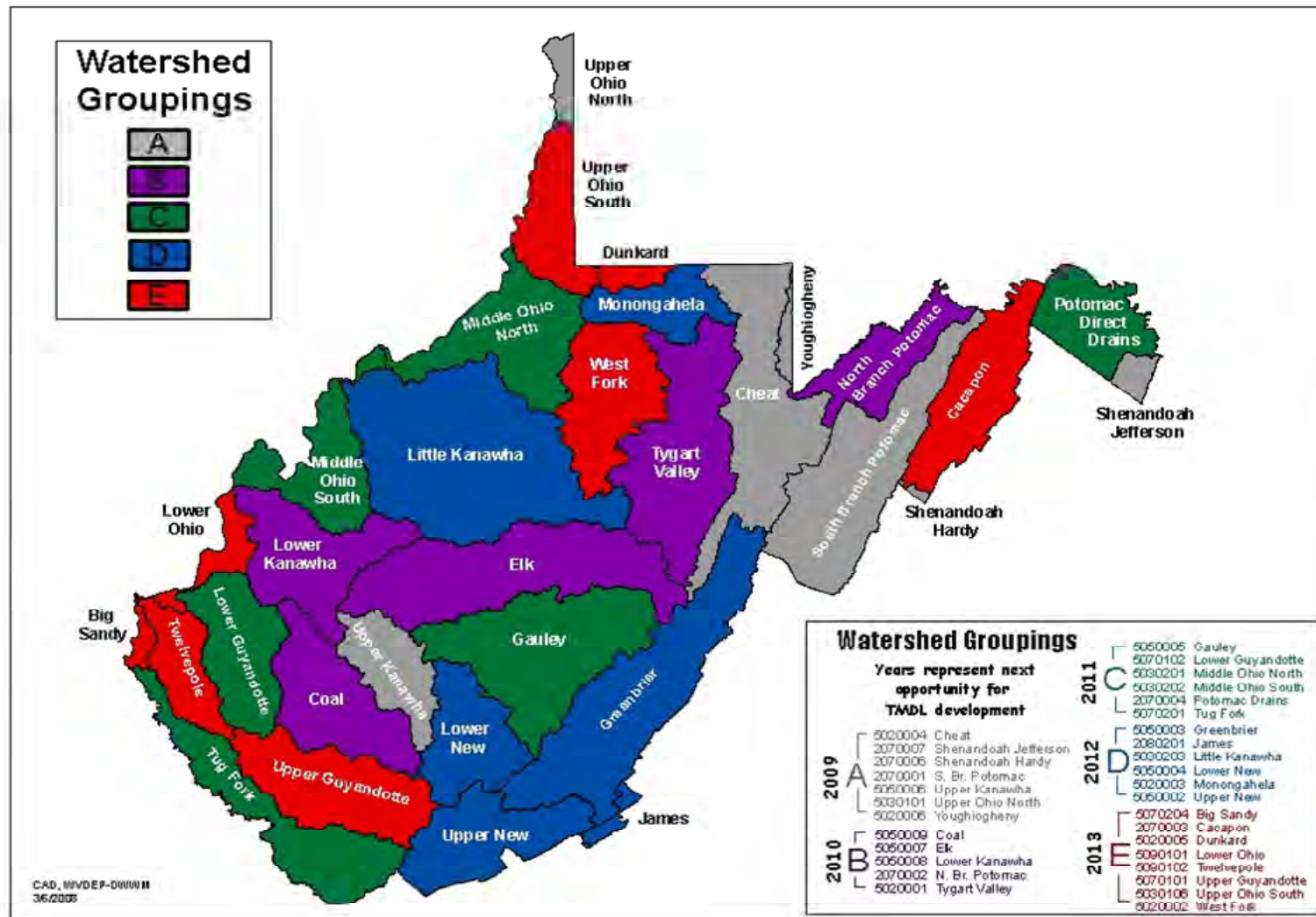


Figure 2-1. Hydrologic groupings of West Virginia's watersheds

## 2.2 Water Quality Standards

The determination of impaired waters involves comparing instream conditions to applicable water quality standards. West Virginia's water quality standards are codified at Title 47 of the *Code of State Rules (CSR)*, Series 2, titled *Legislative Rules, Department of Environmental Protection: Requirements Governing Water Quality Standards*. These standards can be obtained online from the West Virginia Secretary of State Internet site (<http://www.wvsos.com/csr/verify.asp?TitleSeries=47-02>).

Water quality standards consist of three components: designated uses; narrative and/or numeric water quality criteria necessary to support those uses; and an antidegradation policy. Appendix E of the Standards contains the numeric water quality criteria for a wide range of parameters, while Section 3 of the Standards contains the narrative water quality criteria.

Designated uses include: propagation and maintenance of aquatic life in warmwater fisheries and troutwaters, water contact recreation, and public water supply. In various streams in the Elk River watershed, warmwater and troutwater fishery aquatic life use impairments have been determined pursuant to exceedances of iron, dissolved aluminum, and/or pH numeric water quality criteria. Water contact recreation and/or public water supply use impairments have also been determined in various waters pursuant to exceedances of numeric water quality criteria for fecal coliform bacteria and total iron.

All West Virginia waters are subject to the narrative criteria in Section 3 of the Standards. That section, titled "Conditions Not Allowable in State Waters," contains various general provisions related to water quality. The narrative water quality criterion at Title 47 CSR Series 2 – 3.2.i prohibits the presence of wastes in state waters that cause or contribute to significant adverse impacts to the chemical, physical, hydrologic, and biological components of aquatic ecosystems. This provision is the basis for "biological impairment" determinations. Biological impairment signifies a stressed aquatic community, and is discussed in detail in **Section 4**.

The numeric water quality criteria applicable to the impaired streams addressed by this report are summarized in **Table 2-1**. The stream-specific impairments related to both numeric and narrative water quality criteria are displayed in **Table 3-3**.

TMDLs presented herein are based upon the water quality criteria that are currently effective. If the West Virginia Legislature adopts Water Quality Standard revisions that alter the basis upon which the TMDLs are developed, then the TMDLs and allocations may be modified as warranted. Any future Water Quality Standard revision and/or TMDL modification must receive EPA approval prior to implementation.

**Table 2-1.** Applicable West Virginia water quality criteria

POLLUTANT	USE DESIGNATION				
	Aquatic Life				Human Health
	Warmwater Fisheries		Troutwaters		Contact Recreation/Public Water Supply
	Acute <sup>a</sup>	Chronic <sup>b</sup>	Acute <sup>a</sup>	Chronic <sup>b</sup>	
Aluminum, dissolved (µg/L)	750	750	750	87	--
Iron, total (mg/L)	--	1.5	--	0.5	1.5
Selenium, total (µg/L)	20	5	20	5	50
pH	No values below 6.0 or above 9.0	No values below 6.0 or above 9.0	No values below 6.0 or above 9.0	No values below 6.0 or above 9.0	No values below 6.0 or above 9.0
Fecal coliform bacteria	<b>Human Health Criteria</b> Maximum allowable level of fecal coliform content for Primary Contact Recreation (either MPN [most probable number] or MF [membrane filter counts/test]) shall not exceed 200/100 mL as a monthly geometric mean based on not less than 5 samples per month; nor to exceed 400/100 mL in more than 10 percent of all samples taken during the month.				

<sup>a</sup> One-hour average concentration not to be exceeded more than once every 3 years on the average.

<sup>b</sup> Four-day average concentration not to be exceeded more than once every 3 years on the average.

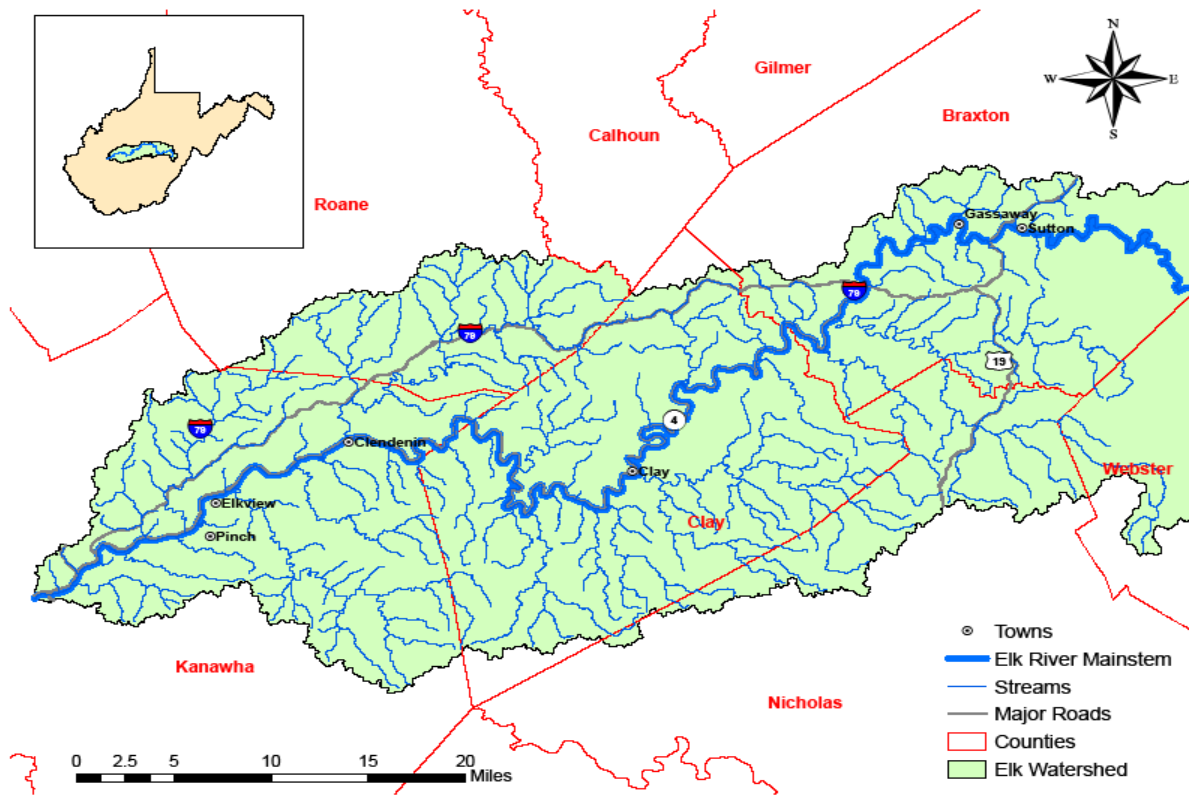
Source: 47 CSR, Series 2, Legislative Rules, Department of Environmental Protection: Requirements Governing Water Quality Standards.

### 3.0 WATERSHED DESCRIPTION AND DATA INVENTORY

#### 3.1 Watershed Description

The Elk River watershed below Sutton Dam encompasses 1,532 square miles (994 square miles modeled) in central West Virginia (**Figure 3-1**) and flows from the outlet of Sutton Dam to its confluence with the Kanawha River in Charleston. The watershed lies in portions of Kanawha, Roane, Clay, Braxton, Webster, and Nicholas Counties. The Elk River mainstem meanders north and south in a generally westward direction. The major tributaries within the watershed are the Big Sandy Creek, Little Sandy Creek, Buffalo Creek and Birch River. Cities and towns in the vicinity of the area of study are Charleston, Clendenin, Clay, and Sutton.

The highest point in the modeled portion of the Elk River Watershed is 2,736 feet in the headwaters of Birch River near Cowen, WV. The lowest point in the Elk River Watershed is 603 feet at the confluence of the Elk and Kanawha Rivers in Charleston. The average elevation of the modeled portion of the Elk River Watershed is 1,131 feet. The total population living in the subject watersheds of this report is estimated to be 35,000 people.



**Figure 3-1.** Location of the Elk River watershed in West Virginia

Landuse and land cover estimates were originally obtained from vegetation data gathered from the National Land Cover Dataset (NLCD) 2001. The Multi-Resolution Land Characteristics Consortium (MRLC) produced the NLCD coverage. The NLCD database for West Virginia was derived from satellite imagery taken during the early 2000s, and it includes detailed vegetative spatial data. Enhancements and updates to the NLCD coverage were made to create a modeled landuse by custom edits derived primarily from WVDEP source tracking information and 2003 aerial photography with 1-meter resolution. Additional information regarding the NLCD spatial database is provided in Appendix C of the Technical Report.

**Table 3-1** displays the landuse distribution for the 440 modeled subwatersheds in the Elk River watershed, derived from NLCD as described above. The dominant landuse is forest, which constitutes 85.0 percent of the total landuse area. Other important modeled landuse types are grassland (1.9 percent), urban/residential (6.9 percent), and agriculture (1.2 percent). Individually, all other land cover types compose less than one percent of the total watershed area.

**Table 3-1.** Modified landuse for the Elk TMDL watershed

Landuse Type	Area of Watershed		Percentage
	Acres	Square Miles	
AML	2,062.7	3.2	0.3%
Barren	654.6	1.0	0.1%
Cropland	3,874.9	6.1	0.6%
Forest	541,797.1	846.6	85.0%
Grassland	12,363.6	19.3	1.9%
Mining	22,237.0	34.7	3.5%
Oil and Gas	3,247.2	5.1	0.5%
Pasture	3,796.4	5.9	0.6%
Urban/Res	43,728.2	68.3	6.9%
Water	2,648.5	4.1	0.4%
Wetland	581.8	0.9	< 0.1%
Grand Total	636,992.0	995.3	100.0%

Note: < = less than

### 3.2 Data Inventory

Various sources of data were used in the TMDL development process. The data were used to identify and characterize sources of pollution and to establish the water quality response to those sources. Review of the data included a preliminary assessment of the watershed's physical and socioeconomic characteristics and current monitoring data. **Table 3-2** identifies the data used to support the TMDL assessment and modeling effort. These data describe the physical conditions of the TMDL watersheds, the potential pollutant sources and their contributions, and the impaired waterbodies for which TMDLs need to be developed. Prior to TMDL development, WVDEP collected comprehensive water quality data throughout the watershed. This pre-TMDL monitoring effort contributed the largest amount of water quality data to the process and is summarized in the Technical Report, Appendix I. The geographic information is provided in the GIS viewer tool.

**Table 3-2.** Datasets used in TMDL development

Type of Information		Data Sources
Watershed physiographic data	Stream network	West Virginia Division of Natural Resources (WVDNR)
	Landuse	National Land Cover Dataset 2001 (NLCD)
	2003 Aerial Photography (1-meter resolution)	WVDEP
	Counties	U.S. Census Bureau
	Cities/populated places	U.S. Census Bureau

Type of Information		Data Sources
	Soils	State Soil Geographic Database (STATSGO) U.S. Department of Agriculture (USDA), Natural Resources Conservation Service (NRCS) soil surveys
	Hydrologic Unit Code boundaries	U.S. Geological Survey (USGS)
	Topographic and digital elevation models (DEMs)	National Elevation Dataset (NED)
	Dam locations	USGS
	Roads	U.S. Census Bureau TIGER, WVU WV Roads
	Water quality monitoring station locations	WVDEP, USEPA STORET
	Meteorological station locations	National Oceanic and Atmospheric Administration, National Climatic Data Center (NOAA-NCDC)
	Permitted facility information	WVDEP Division of Water and Waste Management (DWWM), WVDEP Division of Mining and Reclamation (DMR)
	Timber harvest data	WV Division of Forestry
	Oil and gas operations coverage	WVDEP Office of Oil and Gas (OOG)
	Abandoned mining coverage	WVDEP DMR
Monitoring data	Historical Flow Record (daily averages)	USGS
	Rainfall	NOAA-NCDC
	Temperature	NOAA-NCDC
	Wind speed	NOAA-NCDC
	Dew point	NOAA-NCDC
	Humidity	NOAA-NCDC
	Cloud cover	NOAA-NCDC
	Water quality monitoring data	USEPA STORET, WVDEP
	National Pollutant Discharge Elimination System (NPDES) data	WVDEP DMR, WVDEP DWWM
	Discharge Monitoring Report data	WVDEP DMR, Mining Companies
	Abandoned mine land data	WVDEP DMR, WVDEP DWWM
Regulatory or policy information	Applicable water quality standards	WVDEP
	Section 303(d) list of impaired waterbodies	WVDEP, USEPA
	Nonpoint Source Management Plans	WVDEP

### 3.3 Impaired Waterbodies

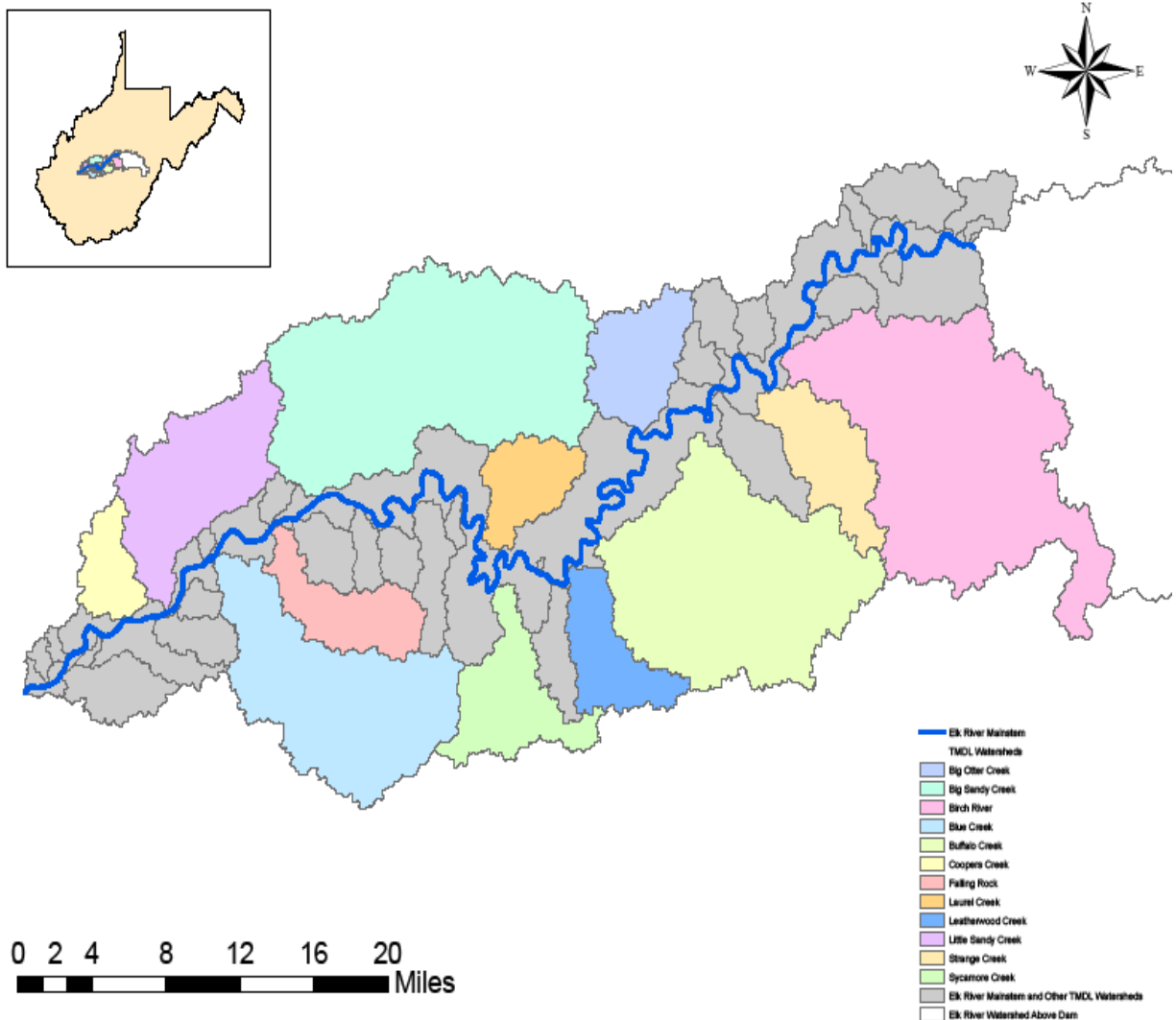
WVDEP conducted extensive water quality monitoring throughout the Elk River watershed from July 2007 through June 2008. The results of that effort were used to confirm the impairments of waterbodies identified on previous 303(d) lists and to identify other impaired waterbodies that were not previously listed.

In this TMDL development effort, modeling at baseline conditions demonstrated additional pollutant impairments to those identified via monitoring. The prediction of impairment through modeling is validated by applicable federal guidance for 303(d) listing. WVDEP could not perform water quality monitoring and source characterization at frequencies or sample location resolution sufficient to comprehensively assess water quality under the terms of applicable water



quality standards, and modeling was needed to complete the assessment. Where existing pollutant sources were predicted to cause noncompliance with a particular criterion, the subject water was characterized as impaired for that pollutant.

TMDLs were developed for impaired waters in 37 TMDL watersheds (**Figure 3-2**). The impaired waters for which TMDLs have been developed are presented in **Table 3-3**. The table includes the TMDL watershed, stream code, stream name, and impairments for each stream.



**Figure 3-2.** Elk TMDL watersheds

**Table 3-3.** Waterbodies and impairments for which TMDLs have been developed

TMDL Watershed	Stream Name	NHD_Code	Trout	pH	Fe	Al	Se	FC	BIO
Elk River	Elk River	WV-KE			x			x	
Magazine Branch	Magazine Branch	WV-KE-1			x			x	
Coopers Creek	Coopers Creek	WV-KE-10						x	
Big Otter Creek	Big Otter Creek	WV-KE-108						x	x
Big Otter Creek	Moore Fork	WV-KE-108-G			x			x	
Big Otter Creek	Wilson Fork	WV-KE-108-G-1						x	
Coopers Creek	Mile Fork	WV-KE-10-C			x			x	
Coopers Creek	Kaufman Branch	WV-KE-10-K			x			x	x
Groves Creek	Groves Creek	WV-KE-118						x	
O'Brion Creek	O'Brion Creek	WV-KE-119			x			x	
O'Brion Creek	Road Fork	WV-KE-119-A						x	
Indian Creek	Indian Creek	WV-KE-12							x
Duck Creek	Duck Creek	WV-KE-124						x	
Tate Creek	Tate Creek	WV-KE-125						x	
Strange Creek	Strange Creek	WV-KE-127	x		x			x	x
Strange Creek	Dille Run	WV-KE-127-S						x	
Little Sandy Creek	Little Sandy Creek	WV-KE-13			x			x	x
Birch River	Birch River	WV-KE-131	x		x		x	x	x
Birch River	Jacks Run	WV-KE-131-BH	x		x	x			x
Birch River	Little Birch River	WV-KE-131-M			x			x	
Birch River	Twolick Run	WV-KE-131-M-10						x	
Birch River	Carpenter Fork	WV-KE-131-M-13						x	
Birch River	Powell Creek	WV-KE-131-Y	x					x	
Upper Mill Creek	Upper Mill Creek	WV-KE-138						x	x
Little Sandy Creek	Wills Creek	WV-KE-13-F			x			x	x
Little Sandy Creek	Big Fork	WV-KE-13-F-2						x	x
Little Sandy Creek	Aarons Fork	WV-KE-13-G						x	x
Little Sandy Creek	Bullskin Branch	WV-KE-13-I						x	
Little Sandy Creek	Wolfpen Branch	WV-KE-13-J						x	

TMDL Watershed	Stream Name	NHD_Code	Trout	pH	Fe	Al	Se	FC	BIO
Little Sandy Creek	Ruffner Branch	WV-KE-13-L						x	
Little Sandy Creek	Poca Fork	WV-KE-13-O			x			x	x
Little Sandy Creek	Patterson Fork	WV-KE-13-O-1						x	
Little Sandy Creek	Jakes Run	WV-KE-13-P						x	
Little Sandy Creek	Hurricane Branch	WV-KE-13-X						x	x
Pinch Creek	Pinch Creek	WV-KE-14						x	
Sugar Creek	Sugar Creek	WV-KE-149						x	
Little Otter Creek	Little Otter Creek	WV-KE-151							x
Bear Run	Bear Run	WV-KE-153						x	
Granny Creek	Granny Creek	WV-KE-159			x			x	x
Granny Creek	Laurel Fork	WV-KE-159-D						x	x
Granny Creek	UNT/Granny Creek RM 4.16	WV-KE-159-E			x			x	
Old Woman Run	Old Woman Run	WV-KE-161			x			x	x
Narrow Branch	Narrow Branch	WV-KE-17						x	
Blue Creek	Blue Creek	WV-KE-18			x				x
Blue Creek	Slack Branch	WV-KE-18-K		x				x	
Blue Creek	Whiteoak Fork	WV-KE-18-K-2		x		x			x
Blue Creek	UNT/Whiteoak Fork RM 1.33	WV-KE-18-K-2-B		x		x			x
Blue Creek	Joes Hollow	WV-KE-18-Q		x					
Blue Creek	Mudlick Branch	WV-KE-18-S-2		x		x			x
Blue Creek	Hidden Hollow	WV-KE-18-S-4		x		x			
Blue Creek	Fivemile Fork	WV-KE-18-S-5		x					
Blue Creek	Middle Fork/Blue Creek	WV-KE-18-V	x					x	
Falling Rock Creek	Falling Rock Creek	WV-KE-25						x	
Falling Rock Creek	UNT/Falling Rock Creek RM 7.04	WV-KE-25-J						x	
Falling Rock Creek	Horse Fork	WV-KE-25-Q		x					
Jordan Creek	Jordan Creek	WV-KE-26						x	
Leatherwood Creek	Leatherwood Creek	WV-KE-27						x	x
Big Sandy Creek	Big Sandy Creek	WV-KE-29			x			x	x
Big Sandy Creek	Left Hand Creek	WV-KE-29-G						x	x

TMDL Watershed	Stream Name	NHD_Code	Trout	pH	Fe	Al	Se	FC	BIO
Big Sandy Creek	Hurricane Creek	WV-KE-29-G-4						x	x
Big Sandy Creek	Cottontree Run	WV-KE-29-G-5						x	
Big Sandy Creek	Coleman Run	WV-KE-29-G-9						x	
Big Sandy Creek	Left Hand Run	WV-KE-29-Q			x			x	
Big Sandy Creek	Granny Creek	WV-KE-29-U						x	
Big Sandy Creek	Middle Fork/Big Sandy Creek	WV-KE-29-Z			x			x	
Big Sandy Creek	Hollywood Run	WV-KE-29-Z-1			x			x	
Elk Twomile Creek	Elk Twomile Creek	WV-KE-3						x	
Morris Creek	Morris Creek	WV-KE-34		x	x	x			
Morris Creek	Left Fork/Morris Creek	WV-KE-34-A		x	x	x			x
Queen Shoals Creek	Queen Shoals Creek	WV-KE-37						x	x
Elk Twomile Creek	Valley Grove Branch	WV-KE-3-D						x	
Elk Twomile Creek	Green Bottom	WV-KE-3-G						x	x
Newhouse Branch	Newhouse Branch	WV-KE-4						x	x
Porter Creek	Porter Creek	WV-KE-44						x	
Porter Creek	UNT/Porter Creek RM 5.49	WV-KE-44-M						x	x
Camp Creek	Camp Creek	WV-KE-56						x	x
Coonskin Branch	Coonskin Branch	WV-KE-6							x
Laurel Creek	Laurel Creek	WV-KE-62						x	
Laurel Creek	Laurel Fork	WV-KE-62-F						x	x
Laurel Creek	Horner Fork	WV-KE-62-G						x	
Laurel Creek	Reed Fork	WV-KE-62-G-2						x	x
Laurel Creek	Summers Fork	WV-KE-62-I						x	x
Sycamore Creek	Sycamore Creek	WV-KE-70						x	
Sycamore Creek	Adonijah Fork	WV-KE-70-K						x	
Sycamore Creek	Right Fork/Sycamore Creek	WV-KE-70-M						x	
Sycamore Creek	Grassy Fork	WV-KE-70-M-2						x	x
UNT/Elk River RM 48.53	UNT/Elk River RM 48.53	WV-KE-78		x		x			
Middle Creek	Middle Creek	WV-KE-82			x			x	x

TMDL Watershed	Stream Name	NHD_Code	Trout	pH	Fe	Al	Se	FC	BIO
Middle Creek	Lick Branch	WV-KE-82-F			x			x	
Leatherwood Creek	Leatherwood Creek	WV-KE-83			x		x	x	x
Leatherwood Creek	Right Fork/Leatherwood Creek	WV-KE-83-H			x		x		x
Leatherwood Creek	Road Fork	WV-KE-83-N			x		x	x	x
Buffalo Creek	Buffalo Creek	WV-KE-89		x	x	x		x	x
Buffalo Creek	Dille Run	WV-KE-89-AD		x		x			x
Buffalo Creek	Pheasant Run	WV-KE-89-AE		x	x	x			
Buffalo Creek	Beech Fork	WV-KE-89-C-19		x					
Buffalo Creek	Big Branch	WV-KE-89-C-8					x		x
Buffalo Creek	Hickory Fork	WV-KE-89-N	x		x			x	
Buffalo Creek	Rockcamp Run	WV-KE-89-O	x	x		x		x	
Buffalo Creek	Hickory Fork	WV-KE-89-O-9		x		x			
Buffalo Creek	Taylor Creek	WV-KE-89-Z		x		x			x

Modeled Impairments							
TMDL Watershed	Stream Name	NHD_Code	Trout	pH	Fe	Al	
Coopers Creek	Coopers Creek	WV-KE-10			x		
Big Otter Creek	Big Otter Creek	WV-KE-108			x		
Big Otter Creek	Otterlick Run	WV-KE-108-B			x		
Big Otter Creek	Rush Fork	WV-KE-108-D			x		
Big Otter Creek	Wilson Fork	WV-KE-108-G-1			x		
Big Otter Creek	Boggs Fork	WV-KE-108-J			x		
Coopers Creek	Little Coopers Creek	WV-KE-10-A			x		
Coopers Creek	Halls Fork	WV-KE-10-D			x		
Coopers Creek	Fourmile Fork	WV-KE-10-G			x		
Groves Creek	Groves Creek	WV-KE-118			x		
O'Brion Creek	Road Fork	WV-KE-119-A			x		
Indian Creek	Indian Creek	WV-KE-12			x		
Duck Creek	Duck Creek	WV-KE-124			x		
Tate Creek	Tate Creek	WV-KE-125			x		
Tate Creek	Laurel Fork	WV-KE-125-B			x		

Modeled Impairments						
TMDL Watershed	Stream Name	NHD_Code	Trout	pH	Fe	Al
Strange Creek	Big Fork	WV-KE-127-E			x	
Strange Creek	Trace Fork	WV-KE-127-N			x	
Strange Creek	Dille Run	WV-KE-127-S			x	
Birch River	Anthony Creek	WV-KE-131-AC	x		x	
Birch River	Poplar Creek	WV-KE-131-AE	x		x	
Birch River	Skyles Creek	WV-KE-131-AL			x	
Birch River	Leatherwood Run	WV-KE-131-B			x	
Birch River	Meadow Fork	WV-KE-131-BJ			x	
Birch River	Back Fork	WV-KE-131-BK			x	
Birch River	Diatler Run	WV-KE-131-E			x	
Birch River	Middle Run	WV-KE-131-F			x	
Birch River	Long Run	WV-KE-131-I			x	
Birch River	Twolick Run	WV-KE-131-M-10			x	
Birch River	Seng Run	WV-KE-131-M-10-B			x	
Birch River	Carpenter Fork	WV-KE-131-M-13			x	
Birch River	Polemic Run	WV-KE-131-M-2			x	
Birch River	Right Fork/Little Birch River	WV-KE-131-M-23			x	
Birch River	Laurel Run	WV-KE-131-M-5			x	
Birch River	Bear Run	WV-KE-131-M-6			x	
Birch River	Windy Run	WV-KE-131-M-7			x	
Birch River	Lower Mill Creek	WV-KE-131-U	x		x	
Birch River	Powell Creek	WV-KE-131-Y			x	
Birch River	Tug Fork	WV-KE-131-Y-8	x		x	
Birch River	Mill Creek	WV-KE-131-Z			x	
Upper Mill Creek	Upper Mill Creek	WV-KE-138			x	
Little Sandy Creek	Lick Branch	WV-KE-13-D			x	
Little Sandy Creek	Big Fork	WV-KE-13-F-2			x	
Little Sandy Creek	Aarons Fork	WV-KE-13-G			x	
Little Sandy Creek	Bullskin Branch	WV-KE-13-I			x	
Little Sandy Creek	Ruffner Branch	WV-KE-13-L			x	
Little Sandy Creek	Patterson Fork	WV-KE-13-O-1			x	
Little Sandy Creek	Canterbury Hollow	WV-KE-13-O-1-B			x	
Little Sandy Creek	Jakes Run	WV-KE-13-P			x	
Little Sandy Creek	Big Fork	WV-KE-13-S			x	
Little Sandy Creek	Rucker Fork	WV-KE-13-V			x	
Little Sandy Creek	Hurricane Branch	WV-KE-13-X			x	
Little Sandy Creek	Trail Branch	WV-KE-13-X-1			x	
Pinch Creek	Pinch Creek	WV-KE-14			x	
Elk River	Lower Rockcamp Run	WV-KE-143			x	
Elk River	Rockcamp Run	WV-KE-148			x	



Modeled Impairments						
TMDL Watershed	Stream Name	NHD_Code	Trout	pH	Fe	Al
Sugar Creek	Sugar Creek	WV-KE-149			x	
Little Otter Creek	Little Otter Creek	WV-KE-151			x	
Little Otter Creek	Brushy Branch	WV-KE-151-A			x	
Little Otter Creek	Rush Fork	WV-KE-151-A-1			x	
Little Otter Creek	Cutlips Fork	WV-KE-151-D			x	
Bear Run	Bear Run	WV-KE-153			x	
Elk River	Buffalo Creek	WV-KE-158			x	
Granny Creek	Brush Fork	WV-KE-159-B			x	
Granny Creek	Laurel Fork	WV-KE-159-D			x	
Elk River	Buckeye Creek	WV-KE-162			x	
Narrow Branch	Narrow Branch	WV-KE-17			x	
Blue Creek	Blue Creek	WV-KE-18			x	
Blue Creek	Spruce Fork	WV-KE-18-AE			x	
Blue Creek	Lower Threemile Fork	WV-KE-18-B			x	
Blue Creek	Upper Threemile Fork	WV-KE-18-C			x	
Blue Creek	Laurel Fork	WV-KE-18-J			x	
Blue Creek	Slack Branch	WV-KE-18-K			x	x
Blue Creek	Right Fork/Slack Branch	WV-KE-18-K-1			x	
Blue Creek	Whiteoak Fork	WV-KE-18-K-2			x	
Blue Creek	UNT/Whiteoak Fork RM 1.33	WV-KE-18-K-2-B			x	
Blue Creek	Pigeonroost Fork	WV-KE-18-K-4			x	
Blue Creek	Jims Fork	WV-KE-18-K-5			x	
Blue Creek	Sandlick Branch	WV-KE-18-N			x	
Blue Creek	Joes Hollow	WV-KE-18-Q			x	x
Blue Creek	Shirkey Branch	WV-KE-18-R			x	
Blue Creek	Morris Fork	WV-KE-18-S			x	
Blue Creek	Mudlick Branch	WV-KE-18-S-2			x	
Blue Creek	Hidden Hollow	WV-KE-18-S-4			x	
Blue Creek	Fivemile Fork	WV-KE-18-S-5			x	x
Blue Creek	Rockcamp Fork	WV-KE-18-T			x	
Blue Creek	Middle Fork/Blue Creek	WV-KE-18-V			x	
Blue Creek	Turner Fork	WV-KE-18-V-4			x	
Blue Creek	Pond Fork	WV-KE-18-V-6			x	
Falling Rock Creek	Falling Rock Creek	WV-KE-25			x	
Falling Rock Creek	UNT/Falling Rock Creek RM 7.04	WV-KE-25-J			x	
Falling Rock Creek	Johnson Fork	WV-KE-25-P			x	
Falling Rock Creek	Horse Fork	WV-KE-25-Q			x	
Falling Rock Creek	Petes Fork	WV-KE-25-T			x	
Jordan Creek	Jordan Creek	WV-KE-26			x	

Modeled Impairments						
TMDL Watershed	Stream Name	NHD_Code	Trout	pH	Fe	Al
Leatherwood Creek	Leatherwood Creek	WV-KE-27			x	
Leatherwood Creek	Left Fork/Leatherwood Creek	WV-KE-27-B			x	
Big Sandy Creek	Left Hand Creek	WV-KE-29-G			x	
Big Sandy Creek	Gabes Creek	WV-KE-29-G-3			x	
Big Sandy Creek	Hurricane Creek	WV-KE-29-G-4			x	
Big Sandy Creek	Cottontree Run	WV-KE-29-G-5			x	
Big Sandy Creek	Hardcamp Run	WV-KE-29-G-5-C			x	
Big Sandy Creek	Little Blue Creek	WV-KE-29-I			x	
Big Sandy Creek	Pigeon Run	WV-KE-29-O			x	
Big Sandy Creek	Little Pigeon Run	WV-KE-29-P			x	
Big Sandy Creek	Little Lefthand Run	WV-KE-29-Q-1			x	
Big Sandy Creek	Ashleycamp Run	WV-KE-29-Q-6			x	
Big Sandy Creek	Two Run	WV-KE-29-S			x	
Big Sandy Creek	Granny Creek	WV-KE-29-U			x	
Big Sandy Creek	Right Fork/Granny Creek	WV-KE-29-U-7			x	
Big Sandy Creek	Dog Creek	WV-KE-29-V			x	
Big Sandy Creek	Right Fork/Big Sandy Creek	WV-KE-29-Y			x	
Big Sandy Creek	Cookman Fork	WV-KE-29-Y-7			x	
Big Sandy Creek	Summers Fork	WV-KE-29-Y-7-A			x	
Big Sandy Creek	Trace Fork	WV-KE-29-Z-1-B			x	
Big Sandy Creek	Left Fork/Hollywood Run	WV-KE-29-Z-1-C			x	
Elk Twomile Creek	Elk Twomile Creek	WV-KE-3			x	
Queen Shoals Creek	Queen Shoals Creek	WV-KE-37			x	
Queen Shoals Creek	Left Fork/Queen Shoals Creek	WV-KE-37-A			x	
Elk Twomile Creek	Baker Fork	WV-KE-3-B			x	
Elk Twomile Creek	UNT/Elk Twomile Creek RM 6.36	WV-KE-3-F			x	
Newhouse Branch	Newhouse Branch	WV-KE-4			x	
Porter Creek	Porter Creek	WV-KE-44			x	
Porter Creek	UNT/Porter Creek RM 5.49	WV-KE-44-M			x	
Elk River	Upper King Shoals Run	WV-KE-52			x	
Camp Creek	Camp Creek	WV-KE-56			x	
Coonskin Branch	Coonskin Branch	WV-KE-6			x	
Laurel Creek	Laurel Creek	WV-KE-62			x	
Laurel Creek	Laurel Fork	WV-KE-62-F			x	
Laurel Creek	Horner Fork	WV-KE-62-G			x	
Laurel Creek	Reed Fork	WV-KE-62-G-2			x	
Laurel Creek	Summers Fork	WV-KE-62-I			x	

Modeled Impairments						
TMDL Watershed	Stream Name	NHD_Code	Trout	pH	Fe	Al
Laurel Creek	Hansford Fork	WV-KE-62-O			x	
Laurel Creek	Valley Fork	WV-KE-62-P			x	
Elk River	Upper Birch Run	WV-KE-66			x	
Elk River	Little Sycamore Creek	WV-KE-68			x	
Elk River	Wade Fork	WV-KE-68-A			x	
Sycamore Creek	Sycamore Creek	WV-KE-70			x	
Sycamore Creek	Adonijah Fork	WV-KE-70-K			x	
Sycamore Creek	Right Fork/Sycamore Creek	WV-KE-70-M			x	
Sycamore Creek	Grassy Fork	WV-KE-70-M-2			x	
Elk River	Little Beechy Creek	WV-KE-74			x	
Elk River	Blue Knob Creek	WV-KE-77	x		x	
UNT/Elk River RM 48.53	UNT/Elk River RM 48.53	WV-KE-78			x	
Leatherwood Creek	Cove Hollow	WV-KE-83-B			x	
Buffalo Creek	Lilly Fork	WV-KE-89-C		x	x	
Buffalo Creek	Beech Fork	WV-KE-89-C-19			x	
Buffalo Creek	Big Branch	WV-KE-89-C-8		x	x	
Buffalo Creek	Sand Fork	WV-KE-89-L			x	
Buffalo Creek	Dog Run	WV-KE-89-N-1			x	
Buffalo Creek	Wallowhole Fork	WV-KE-89-N-2			x	
Buffalo Creek	Rockcamp Run	WV-KE-89-O			x	
Buffalo Creek	Flat Fork	WV-KE-89-O-4			x	
Buffalo Creek	Whetstone Creek	WV-KE-89-S	x		x	
Buffalo Creek	Robinson Fork	WV-KE-89-V	x		x	
Buffalo Creek	Road Fork	WV-KE-89-V-1			x	
Buffalo Creek	Taylor Creek	WV-KE-89-Z			x	
Buffalo Creek	Turkey Creek	WV-KE-89-Z-3			x	
Elk River	Mill Creek	WV-KE-9			x	
Elk River	Little Laurel Run	WV-KE-98			x	

Note:

RM is River Mile

UNT is unnamed tributary.

DO indicates a dissolved oxygen impairment

FC indicates fecal coliform bacteria impairment

BIO indicates a biological impairment

## 4.0 BIOLOGICAL IMPAIRMENT AND STRESSOR IDENTIFICATION

Initially, TMDL development in biologically impaired waters requires identification of the pollutants that cause the stress to the biological community. Sources of those pollutants are often analogous to those already described: mine drainage, untreated sewage, and sediment. **Section 2**

of the Technical Report discusses biological impairment and the stressor identification (SI) process in detail.

#### **4.1 Introduction**

Assessment of the biological integrity of a stream is based on a survey of the stream's benthic macroinvertebrate community. Benthic macroinvertebrate communities are rated using a multimetric index developed for use in wadeable streams of West Virginia. The West Virginia Stream Condition Index (WVSCI; Gerritsen et al., 2000) is composed of six metrics that were selected to maximize discrimination between streams with known impairments and reference streams. In general, streams with WVSCI scores of fewer than 60.6 points, on a normalized 0–100 scale, are considered biologically impaired.

Biological assessments are useful in detecting impairment, but they may not clearly identify the causes of impairment, which must be determined before TMDL development can proceed. USEPA developed *Stressor Identification: Technical Guidance Document* (Cormier et al., 2000) to assist water resource managers in identifying stressors and stressor combinations that cause biological impairment. Elements of the SI process were used to evaluate and identify the significant stressors to the impaired benthic communities. In addition, custom analyses of biological data were performed to supplement the framework recommended by the guidance document.

The general SI process entailed reviewing available information, forming and analyzing possible stressor scenarios, and implicating causative stressors. The SI method provides a consistent process for evaluating available information. TMDLs were established for the responsible pollutants at the conclusion of the SI process. As a result, the TMDL process established a link between the impairment and benthic community stressors.

#### **4.2 Data Review**

WVDEP generated the primary data used in SI through its pre-TMDL monitoring program. The program included water quality monitoring, benthic sampling, and habitat assessment. In addition, the biologists' comments regarding stream condition and potential stressors and sources were captured and considered. Other data sources were: source tracking data, WVDEP mining activities data, NLCD 2001 landuse information, Natural Resources Conservation Service (NRCS) State Soil Geographic database (STATSGO) soils data, National Pollutant Discharge Elimination System (NPDES) point source data, and literature sources.

#### **4.3 Candidate Causes/Pathways**

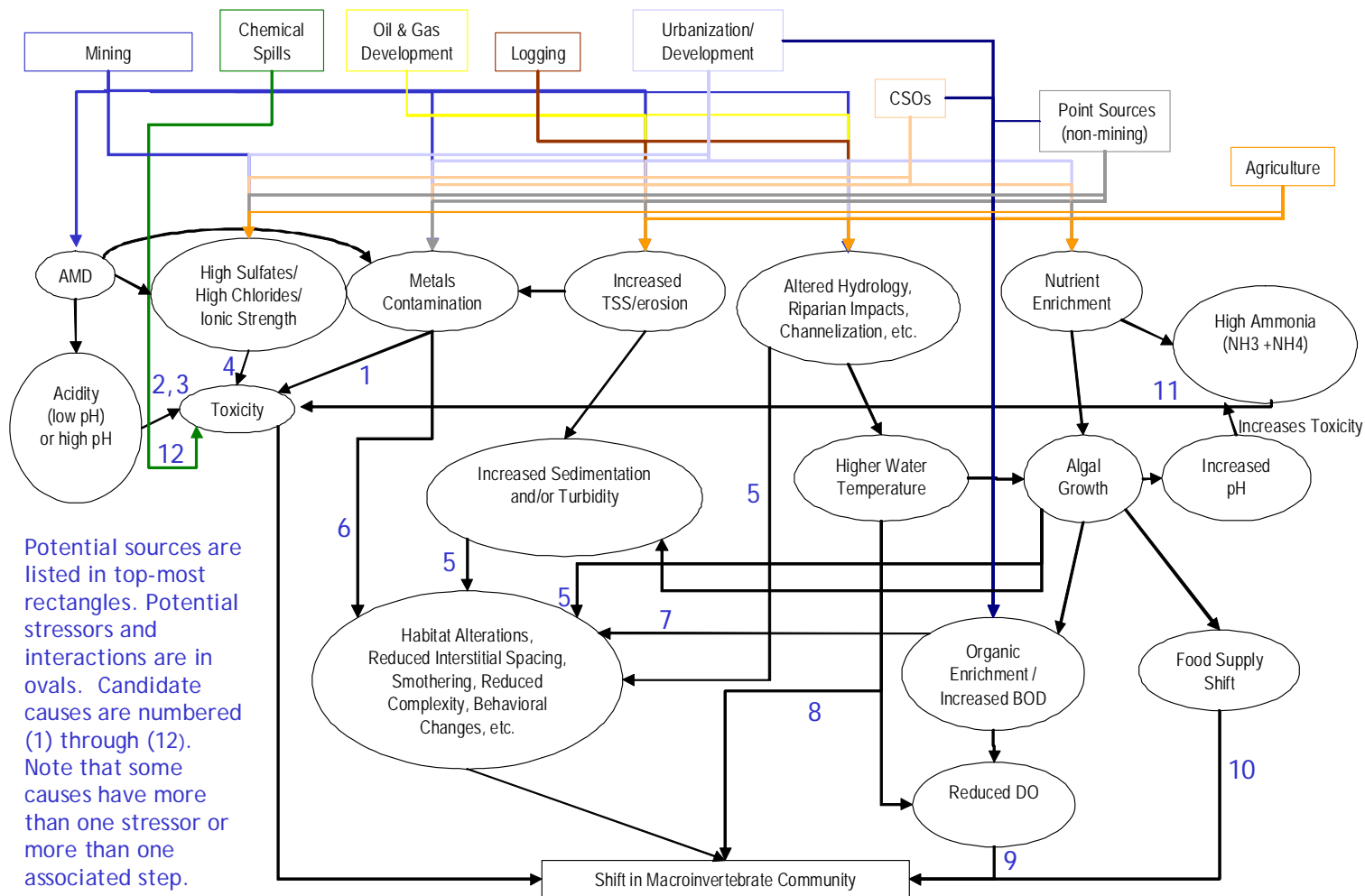
The first step in the SI process was to develop a list of candidate causes, or stressors. The candidate causes responsible for biological impairments are listed below:

1. Metals contamination (including metals contributed through soil erosion) causes toxicity
2. Acidity (low pH) causes toxicity

3. Basic (high pH >9) causes toxicity
4. Increased ionic strength causes toxicity
5. Organic enrichment (e.g. sewage discharges and agricultural runoff cause habitat alterations
6. Increased metals flocculation and deposition causes habitat alterations (e.g., embeddedness)
7. Increased total suspended solids (TSS)/erosion and altered hydrology cause sedimentation and other habitat alterations
8. Altered hydrology causes higher water temperature, resulting in direct impacts
9. Altered hydrology, nutrient enrichment, and increased biochemical oxygen demand (BOD) cause reduced dissolved oxygen (DO)
10. Algal growth causes food supply shift
11. High levels of ammonia cause toxicity (including increased toxicity due to algal growth)
12. Chemical spills cause toxicity

A conceptual model was developed to examine the relationship between candidate causes and potential biological effects. The conceptual model (**Figure 4-1**) depicts the sources, stressors, and pathways that affect the biological community.

## WV Biological TMDLs - Conceptual Model of Candidate Causes



**Figure 4-1.** Conceptual model of candidate causes and potential biological effects





#### 4.4 Stressor Identification Results

The SI process determined the significant causes of biological impairment. Biological impairment was linked to a single stressor in some cases and multiple stressors in others. The SI process identified the following stressors for the biologically impaired waters in the Elk River watershed:

- Aluminum toxicity
- pH toxicity
- Organic enrichment (the combined effects of oxygen-demanding pollutants, nutrients, and the resultant algal and habitat alteration)
- Sedimentation
- Ionic toxicity

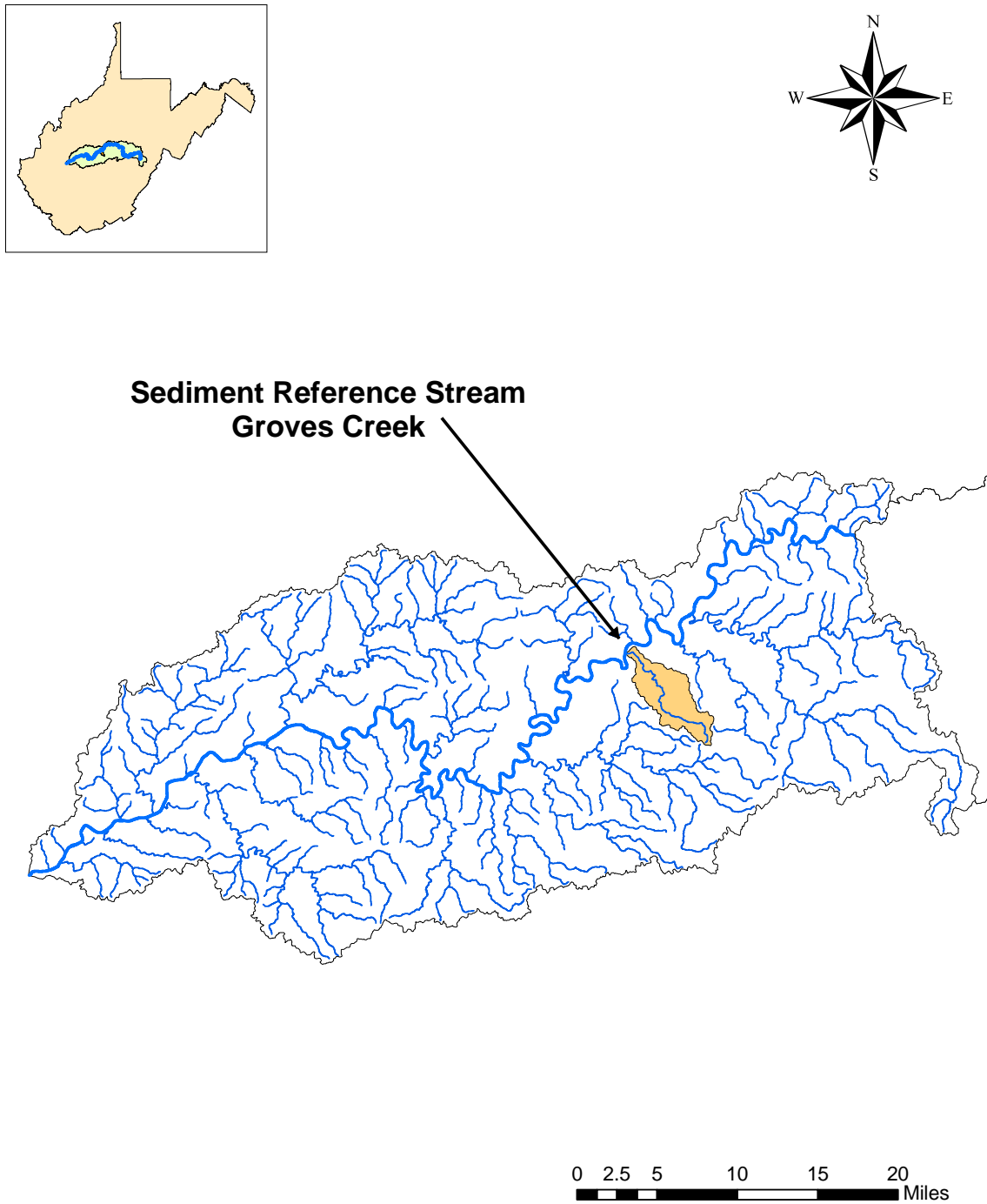
After stressors were identified, WVDEP determined the pollutants for which TMDLs were required to address the impairment.

The SI process identified aluminum and pH toxicity as biological stressors in waters that also demonstrated violations of the aluminum and pH water quality criteria for protection of aquatic life. WVDEP determined that the implementation of those pollutant-specific TMDLs would address the biological impairment.

Where the SI process identified organic enrichment as the cause of biological impairment, data also indicated violations of the fecal coliform water quality criteria. The predominant sources of both organic enrichment and fecal coliform bacteria in the watershed are inadequately treated sewage and runoff from agricultural landuses. WVDEP determined that implementation of fecal coliform TMDLs would remove untreated sewage and significantly reduce loadings in agricultural runoff and resolve the biological impairment in these streams. Therefore, fecal coliform TMDLs will serve as a surrogate where organic enrichment was identified as a stressor.

WVDEP initially pursued the development of TMDLs directly for sediment to address the sedimentation biological stressor. The intended approach involved selection of a reference stream with an unimpaired biological condition, prediction of the sediment loading present in the reference stream, and use of the area-normalized sediment loading of the reference stream as the TMDL endpoint for sediment impaired waters.

Groves Creek (WV-KE-118) was selected as the achievable reference stream as it shares similar landuse, ecoregion and geomorphologic characteristics with the sediment impaired streams. The location of Groves Creek is shown in **Figure 4-2**.



**Figure 4-2.** Location of the sediment reference stream, Groves Creek (WV-KE-118)

All of the biologically impaired waters for which sedimentation was identified as a significant stressor are also impaired pursuant to total iron water quality criteria and the TMDL assessment for iron included representation and allocation of iron loadings associated with sediment. In each stream, the sediment loading reduction necessary for attainment of water quality criteria for iron exceeds that which was determined to be necessary using the reference approach. As such, the iron TMDLs are acceptable surrogates for biological impairments from sedimentation.

In certain waters (Leatherwood Creek WV-KE-83, Right Fork/Leatherwood Creek WV-KE-83-H Road Fork/Leatherwood Creek WV-KE-83-N, Big Branch WV-KE-89-C-8, Birch River WV-KE-131, and Jacks Run WV-KE-131-BH), the SI process determined ionic toxicity to be a significant stressor. A strong presence of sulfates and other dissolved solids exists in those waters and in all other streams where ionic toxicity has been determined to be a significant biological stressor. During the TMDL development period, there was insufficient information available regarding the causative pollutants and their associated impairment thresholds for biological TMDL development for ionic toxicity. WVDEP is deferring biological TMDL development for ionic toxicity stressed streams and retaining those waters on the Section 303(d) list. WVDEP and USEPA Region III have agreed upon a plan to develop these biological impairment TMDLs by 2014. **Table 4-1** summarizes the stressors identified for each biologically impaired stream and the appropriate TMDLs to address the biological impairment.

**Table 4-1.** Significant stressors of biologically impaired streams in the Elk River watershed

Stream Name	NHD-Code	Significant Stressors	TMDLs Developed
Green Bottom	WV-KE-3-G	Organic Enrichment	Fecal Coliform
Newhouse Branch	WV-KE-4	Organic Enrichment Sedimentation	Fecal Coliform Total Iron
Coonskin Branch	WV-KE-6	Sedimentation	Total Iron
Kaufman Branch	WV-KE-10-K	Organic Enrichment Sedimentation	Fecal Coliform Total Iron
Indian Creek	WV-KE-12	Sedimentation	Total Iron
Little Sandy Creek	WV-KE-13	Organic Enrichment Sedimentation	Fecal Coliform Total Iron
Wills Creek	WV-KE-13-F	Organic Enrichment Sedimentation	Fecal Coliform Total Iron
Big Fork	WV-KE-13-F-2	Organic Enrichment Sedimentation	Fecal Coliform Total Iron
Aarons Fork	WV-KE-13-G	Organic Enrichment Sedimentation	Fecal Coliform Total Iron
Poca Fork	WV-KE-13-O	Organic Enrichment Sedimentation	Fecal Coliform Total Iron
Blue Creek	WV-KE-18	Sedimentation	Total Iron
Whiteoak Fork	WV-KE-18-K-2	pH Toxicity Metals Toxicity (Al)	pH Dissolved Aluminum
UNT/Whiteoak Fork RM 1.33	WV-KE-18-K-2-B	pH Toxicity Metals Toxicity (Al)	pH Dissolved Aluminum
Mudlick Branch	WV-KE-18-S-2	pH Toxicity Metals Toxicity (Al)	pH Dissolved Aluminum

**Elk River Watershed: TMDL Report**

<b>Stream Name</b>	<b>NHD-Code</b>	<b>Significant Stressors</b>	<b>TMDLs Developed</b>
Leatherwood Creek (Clendenin)	WV-KE-27	Sedimentation	Total Iron
Big Sandy Creek	WV-KE-29	Organic Enrichment Sedimentation	Fecal Coliform Total Iron
Left Hand Creek	WV-KE-29-G	Organic Enrichment Sedimentation	Fecal Coliform Total Iron
Hurricane Creek	WV-KE-29-G-4	Organic Enrichment Sedimentation	Fecal Coliform Total Iron
Left Fork/Morris Creek	WV-KE-34-A	pH Toxicity Metals Toxicity (Al)	pH Dissolved Aluminum
Queen Shoals Creek	WV-KE-37	Organic Enrichment Sedimentation	Fecal Coliform Total Iron
UNT/Porter Creek RM 5.49	WV-KE-44-M	Organic Enrichment Sedimentation	Fecal Coliform Total Iron
Camp Creek	WV-KE-56	Organic Enrichment	Fecal Coliform
Laurel Fork	WV-KE-62-F	Organic Enrichment	Fecal Coliform
Reed Fork	WV-KE-62-G-2	Organic Enrichment	Fecal Coliform
Summers Fork	WV-KE-62-I	Organic Enrichment	Fecal Coliform
Grassy Fork	WV-KE-70-M-2	Organic Enrichment Sedimentation	Fecal Coliform Total Iron
Middle Creek	WV-KE-82	Organic Enrichment	Fecal Coliform
Leatherwood Creek	WV-KE-83	Sedimentation Ionic Stress	Total Iron Ionic Strength to be retained on the 303(d) list
Right Fork/Leatherwood Creek	WV-KE-83-H	Ionic Stress	Ionic Strength to be retained on the 303(d) list
Road Fork	WV-KE-83-N	Ionic Stress	Ionic Strength to be retained on the 303(d) list
Buffalo Creek	WV-KE-89	pH Toxicity Metals Toxicity (Al) Biologically impaired from RM 10.3 to headwaters.	pH Dissolved Aluminum
Big Branch	WV-KE-89-C-8	Ionic Stress	Ionic Strength to be retained on the 303(d) list
Taylor Creek	WV-KE-89-Z	pH Toxicity Metals Toxicity (Al)	pH Dissolved Aluminum
Dille Run	WV-KE-89-AD	pH Toxicity Metals Toxicity (Al)	pH Dissolved Aluminum
Big Otter Creek	WV-KE-108	Organic Enrichment Sedimentation	Fecal Coliform Total Iron
Strange Creek	WV-KE-127	Organic Enrichment	Fecal Coliform
Birch River	WV-KE-131	Ionic Stress Biologically impaired from RM 17.9 to RM 35.5.	Ionic Strength to be retained on the 303(d) list
Jacks Run	WV-KE-131-BH	Ionic Stress	Ionic Strength to be retained on the 303(d) list
Upper Mill Creek	WV-KE-138	Sedimentation	Total Iron
Little Otter Creek	WV-KE-151	Sedimentation	Total Iron
Granny Creek	WV-KE-159	Organic Enrichment	Fecal Coliform

**Elk River Watershed: TMDL Report**

---

<b>Stream Name</b>	<b>NHD-Code</b>	<b>Significant Stressors</b>	<b>TMDLs Developed</b>
		Sedimentation	Total Iron
Laurel Fork	WV-KE-159-D	Organic Enrichment	Fecal Coliform
Old Woman Run	WV-KE-161	Organic Enrichment Sedimentation	Fecal Coliform Total Iron

Note:

RM is River Mile

UNT is unnamed tributary.

## 5.0 METALS SOURCE ASSESSMENT

This section identifies and examines the potential sources of iron and aluminum impairments in the Elk River watershed. Sources can be classified as point (permitted) or nonpoint (non-permitted) sources.

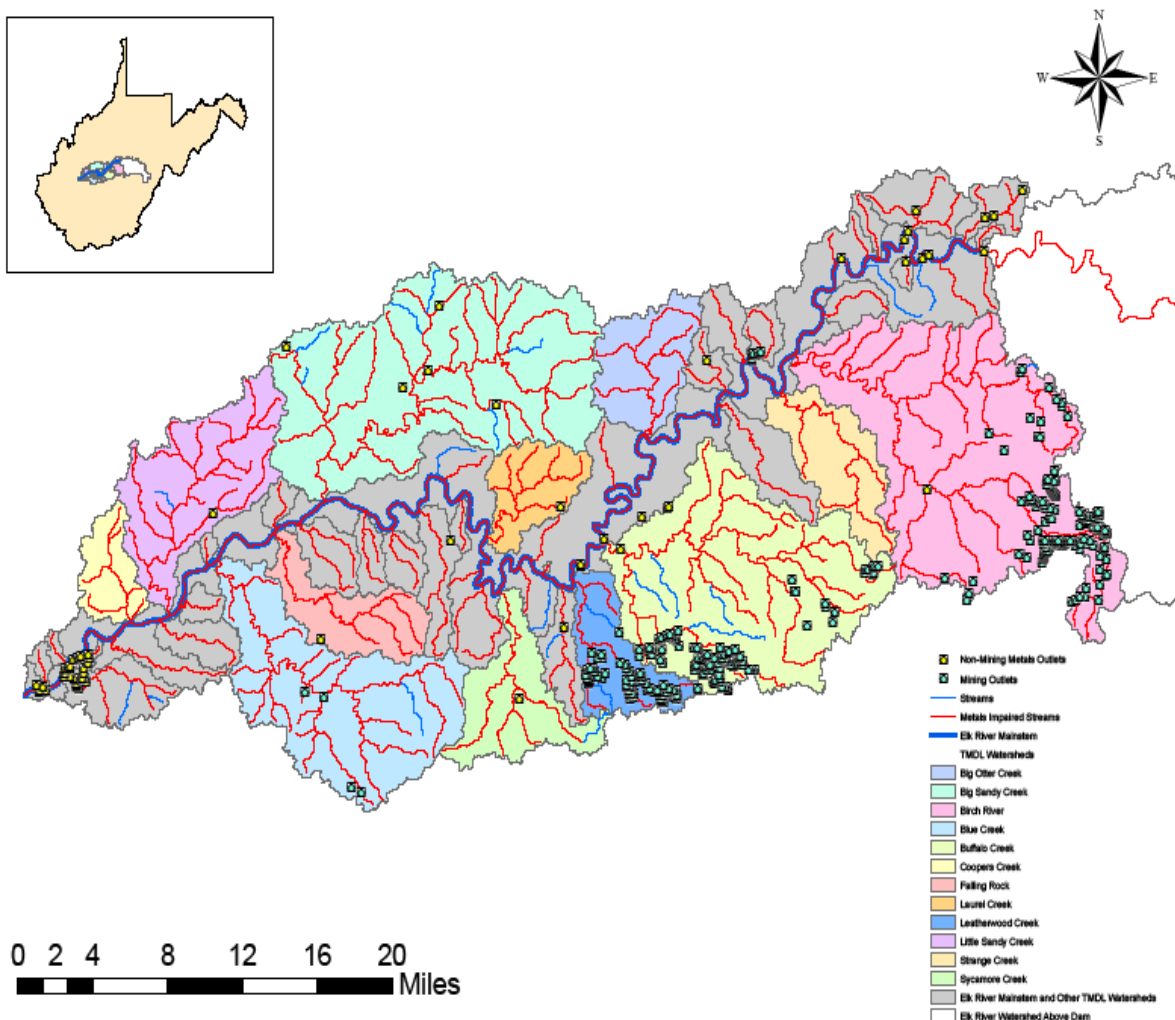
A point source, according to 40 CFR 122.3, is any discernible, confined, and discrete conveyance, including but not limited to any pipe, ditch, channel, tunnel, conduit, well, discrete fissure, container, rolling stock, concentrated animal feeding operation, landfill leachate collection system, and vessel or other floating craft from which pollutants are or may be discharged. The NPDES program, established under Clean Water Act Sections 318, 402, and 405, requires permits for the discharge of pollutants from point sources. For purposes of this TMDL, NPDES-permitted discharge points are considered point sources.

Nonpoint sources of pollutants are diffuse, non-permitted sources. They most often result from precipitation-driven runoff. For the purposes of these TMDLs only, WLAs are given to NPDES-permitted discharge points, and LAs are given to discharges from activities that do not have an associated NPDES permit, such as bond forfeiture sites and AML. The assignment of LAs to AML and bond forfeiture sites does not reflect any determination by WVDEP or USEPA as to whether there are, in fact, unpermitted point source discharges within these landuses. Likewise, by establishing these TMDLs with mine drainage discharges treated as LAs, WVDEP and USEPA are not determining that these discharges are exempt from NPDES permitting requirements.

The physiographic data discussed in **Section 3.2** enabled the characterization of pollutant sources. As part of the TMDL development process, WVDEP performed additional field-based source tracking activities to supplement the available source characterization data. WVDEP staff recorded physical descriptions of pollutant sources and the general stream condition in the vicinity of the sources. WVDEP collected global positioning system (GPS) data and water quality samples for laboratory analysis as necessary to characterize the sources and their impacts. Source tracking information was compiled and electronically plotted on maps using GIS software. Detailed information, including the locations of pollutant sources, is provided in the following sections, the Technical Report, and the GIS-based TMDL Viewer tool.

### 5.1 Metals Point Sources

Metals point sources are classified by the mining- and non-mining-related permits issued by WVDEP. The following sections discuss the potential impacts and the characterization of these source types, the locations of which are displayed in **Figure 5-1**.



(Note: permits in close proximity appear to overlap in the figure)

**Figure 5-1.** Metals point sources in the Elk River watershed

### 5.1.1 Mining Point Sources

The Surface Mining Control and Reclamation Act of 1977 (SMCRA, Public Law 95-87) and its subsequent revisions were enacted to establish a nationwide program to protect the beneficial uses of land or water resources, protect public health and safety from the adverse effects of current surface coal mining operations, and promote the reclamation of mined areas left without adequate reclamation prior to August 3, 1977. SMCRA requires a permit for development of new, previously mined, or abandoned sites for the purpose of surface mining. Permittees are required to post a performance bond that will be sufficient to ensure the completion of reclamation requirements by a regulatory authority in the event that the applicant forfeits its permit. Mines that ceased operations before the effective date of SMCRA (often called “pre-law” mines) are not subject to the requirements of the SMCRA.



SMCRA Title IV is designed to provide assistance for the reclamation and restoration of abandoned mines; whereas Title V states that any surface coal mining operations must be required to meet all applicable performance standards. Some general performance standards include the following:

- Restoring the affected land to a condition capable of supporting the uses that it was capable of supporting prior to any mining
- Backfilling and compacting (to ensure stability or to prevent leaching of toxic materials) to restore the approximate original contour of the land, including all highwalls
- Minimizing disturbances to the hydrologic balance and to the quality and quantity of water in surface water and groundwater systems both during and after surface coal mining operations and during reclamation by avoiding acid or other toxic mine drainage

Untreated mining-related point source discharges from deep, surface, and other mines may have low pH values (i.e. acidic) and contain high concentrations of metals (iron and aluminum). Mining-related activities are commonly issued NPDES discharge permits that contain effluent limits for total iron, total manganese, total suspended solids, and pH. Many permits also include effluent monitoring requirements for total aluminum and some, more recently issued permits include aluminum water quality based effluent limits. WVDEP's Division of Mining and Reclamation (DMR) provided a spatial coverage of the mining-related NPDES permit outlets. The discharge characteristics, related permit limits, and discharge data for these NPDES outlets were acquired from West Virginia's ERIS database system. The spatial coverage was used to determine the location of the permit outlets. Additional information was needed, however, to determine the areas of the mining activities. WVDEP DMR also provided spatial coverage of the mining permit areas and related SMCRA Article 3 and NPDES permit information. WVDEP DWWM personnel used the information contained in the SMCRA Article 3 and NPDES permits to further characterize the mining point sources. Information gathered included type of discharge, pump capacities, and drainage areas (including total and disturbed areas). Using this information, the mining point sources were then represented in the model and assigned individual WLAs for metals.

There are 51 mining-related NPDES permits, with 317 associated outlets in the metals impaired watersheds of the Elk River watershed. Some permits include multiple outlets with discharges to more than one TMDL watershed. A complete list of the permits and outlets is provided in Appendix G of the Technical Report. **Figure 5-1** illustrates the extent of the mining NPDES outlets in the watershed.

### 5.1.2 Non-mining Point Sources

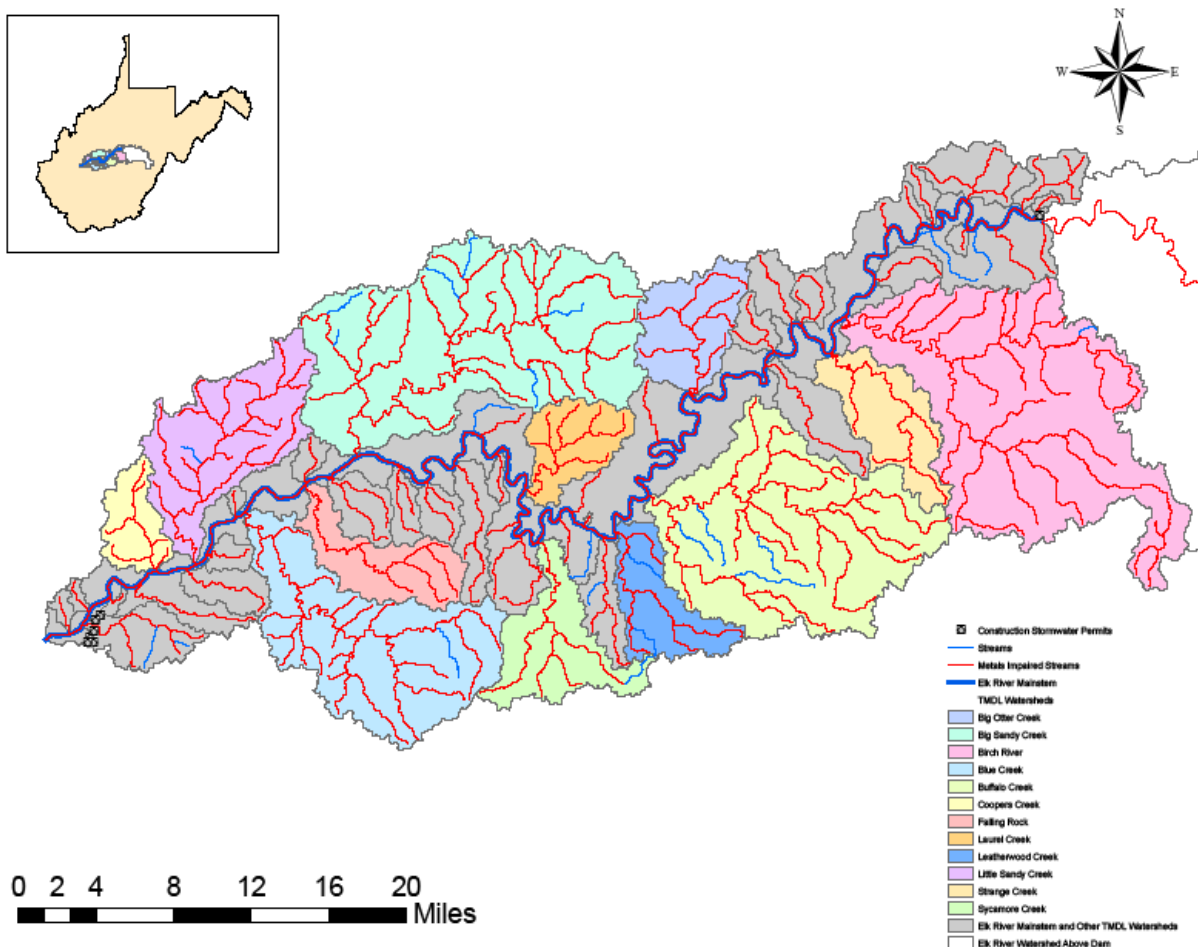
WVDEP DWWM controls water quality impacts from non-mining activities with point source discharges through the issuance of NPDES permits. WVDEP's OWRNPDES GIS coverage was used to determine the locations of these sources, and detailed permit information was obtained from WVDEP's ERIS database. Sources may include the process wastewater discharges from water treatment plants and industrial manufacturing operations, and stormwater discharges associated with industrial activity.

There are 45 modeled non-mining NPDES permits in the watersheds of metals impaired streams, which are displayed in **Figure 5-1**. Forty of the non-mining permits regulate stormwater associated with industrial activity and implement stormwater benchmark values of 100 mg/L TSS and/or 1.0 mg/L total iron. 5 additional outlets are associated with a groundwater remediation project registered under the Ground Water Remediation General NPDES Permit and is subject to an existing 1.2 mg/L monthly average total iron limitation. The assigned WLAs for all non-mining NPDES outlets allow for continued discharge under existing permit requirements. A complete list of the permits and outlets is provided in Appendix G of the Technical Report.

### **5.1.3 Construction Stormwater Permits**

The discharges from construction activities that disturb more than one acre of land are legally defined as point sources and the sediment introduced from such discharges can contribute iron and aluminum. WVDEP issues a General NPDES Permit (permit WV0115924) to regulate stormwater discharges associated with construction activities with a land disturbance greater than one acre. These permits require that the site have properly installed best management practices (BMPs), such as silt fences, sediment traps, seeding/mulching, and riprap, to prevent or reduce erosion and sediment runoff. The BMPs will remain intact until the construction is complete and the site has been stabilized. Individual registration under the General Permit is usually limited to less than one year.

There are 45 active construction sites with a total disturbed acreage of 535 acres registered under the Construction Stormwater General Permit in the watersheds of metals impaired waters (**Figure 5-2**). Although specific wasteload allocations are not prescribed for these sites, the associated disturbed areas conform to the subwatershed-based allocations for registrations under the permit, as described in **Section 11.0**.



(Note: permits in close proximity appear to overlap in the figure)

**Figure 5-2.** Construction stormwater permits in the Elk River watershed

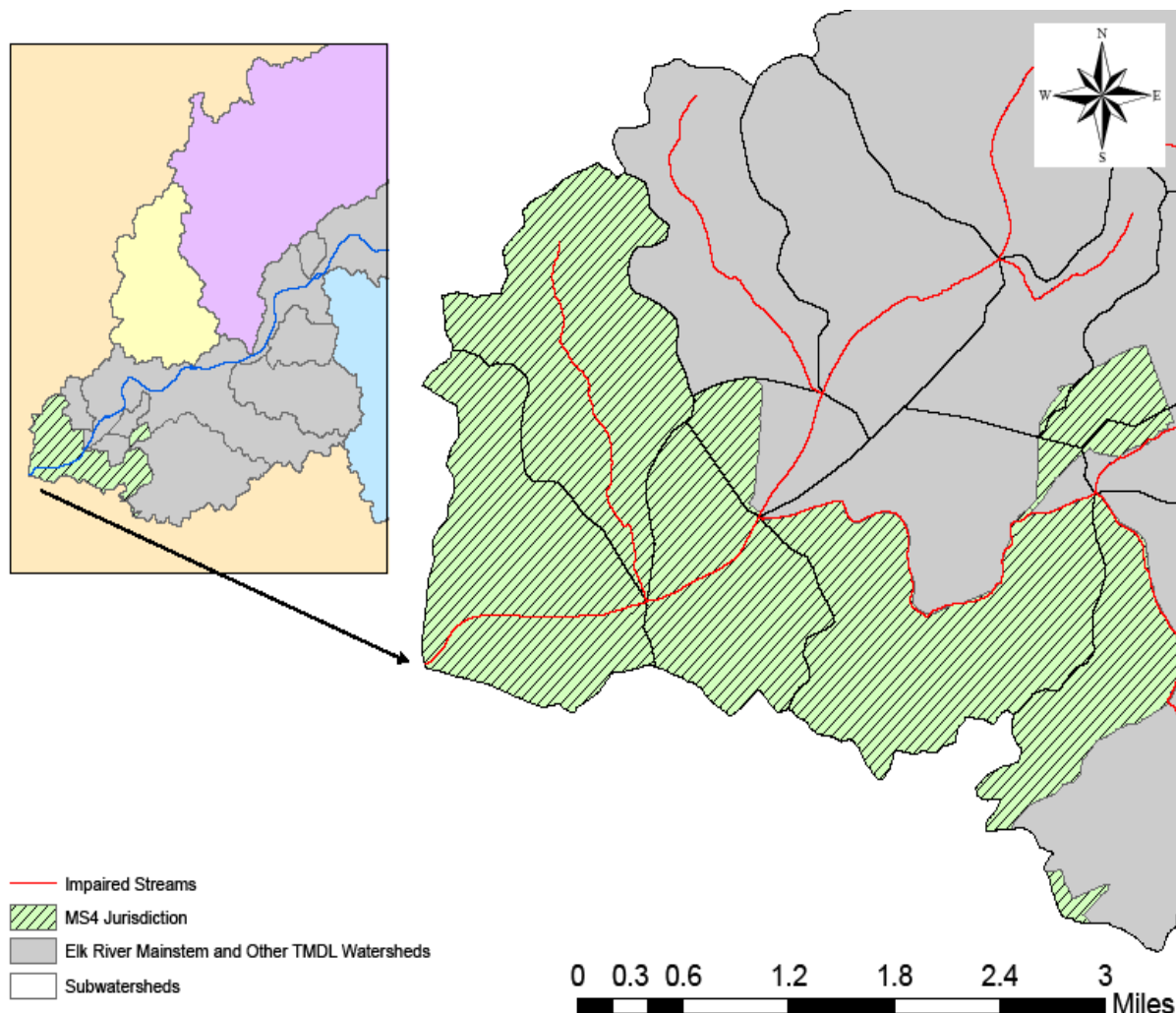
#### 5.1.4 Municipal Separate Storm Sewer Systems (MS4)

Runoff from residential and urbanized areas during storm events can be a significant sediment source. USEPA's stormwater permitting regulations require public entities to obtain NPDES permit coverage for stormwater discharges from MS4s in specified urbanized areas. As such, their stormwater discharges are considered point sources and are prescribed wasteload allocations.

The Charleston, WV urbanized area overlaps Elk River TMDL watersheds. The City of Charleston and the West Virginia Division of Highways (DOH) own and operate MS4s. The City of Charleston's MS4 is contained almost entirely within areas draining directly to the Elk River mainstem near its confluence with Kanawha River. DOH MS4 area occurs inside and on the periphery of the Charleston MS4 boundary.

MS4 source representation was based upon precipitation and runoff from landuses determined from the modified NLCD 2001 landuse data, the jurisdictional boundary of the cities, and the transportation-related drainage areas for which DOH has MS4 responsibility. In certain areas,

urban/residential stormwater runoff may drain to both CSO and MS4 systems. WVDEP consulted with local governments and obtained information to determine drainage areas to the respective systems and best represent MS4 pollutant loadings. The location and extent of the four MS4 jurisdictions are shown in **Figure 5-3**.



**Figure 5-3.** MS4 jurisdictions in the Elk River watershed

## 5.2 Metals Nonpoint Sources

In addition to point sources, nonpoint sources can contribute to water quality impairments related to metals. AML may contribute acid mine drainage (AMD), which produces low pH and high metals concentrations in surface and subsurface water. Similarly, facilities that were subject to the Surface Mining Control and Reclamation Act of 1977 (SMCRA, Public Law 95-87) during active operations and subsequently forfeited their bonds and abandoned operations can be a significant source of metals. Also, land disturbing activities that introduce excess sediment are considered nonpoint sources of metals.

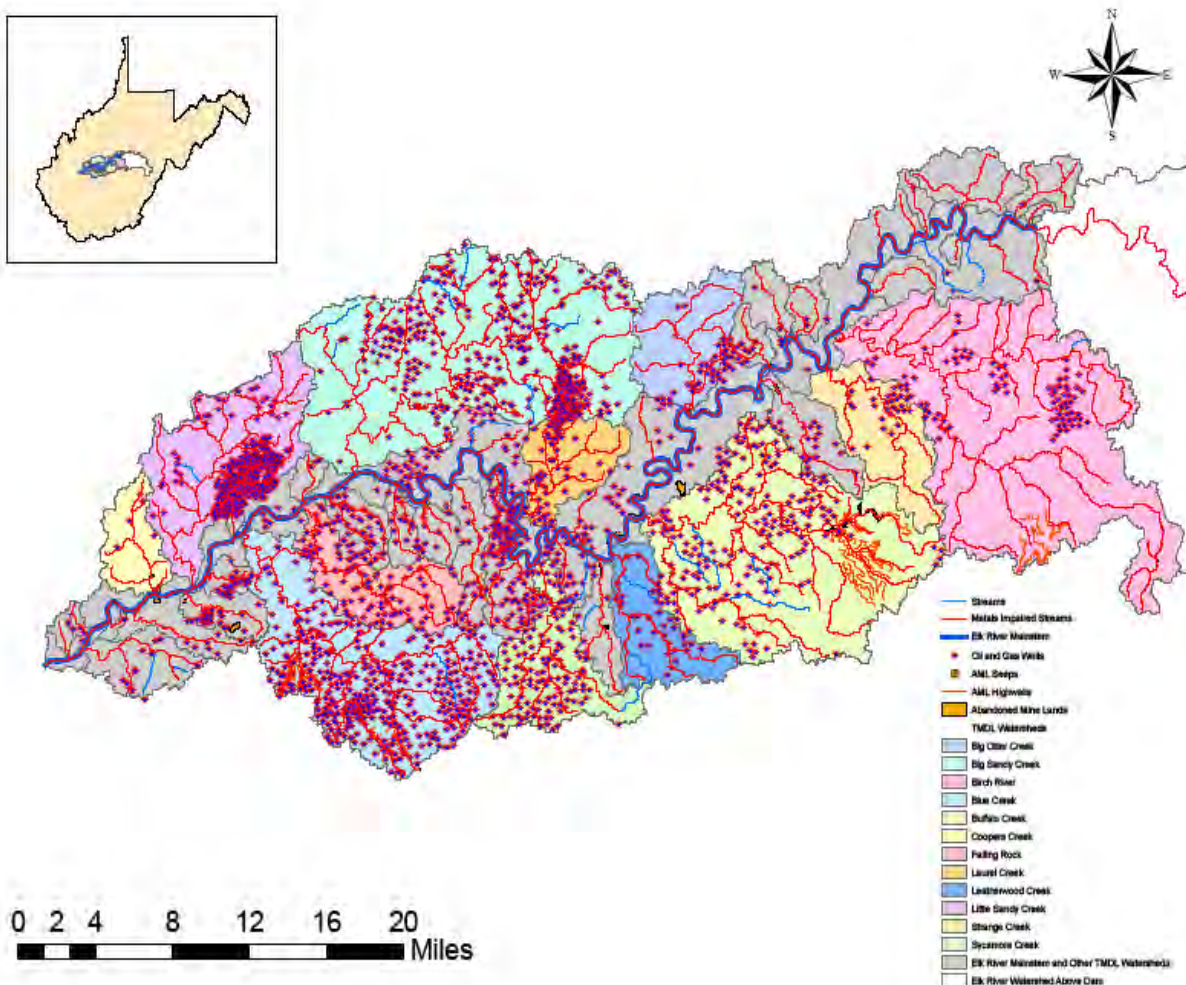
### **5.2.1 Abandoned Mine Lands**

WVDEP's Office of Abandoned Mine Lands & Reclamation (AML&R) was created in 1981 to manage the reclamation of lands and waters affected by mining prior to passage of SMCRA in 1977. AML&R's mission is to protect public health, safety, and property from past coal mining and to enhance the environment through the reclamation and restoration of land and water resources. The AML program is funded by a fee placed on coal mining. Allocations from the AML fund are made to state and tribal agencies through the congressional budgetary process.

The Office of AML&R identified locations of AML in the Elk River watershed from their records. In addition, source tracking efforts by WVDEP DWWM and AML&R identified additional AML sources (discharges, seeps, portals, and refuse piles). Field data, such as GPS locations, water samples, and flow measurements, were collected to represent these sources and characterize their impact on water quality. Based on this work, AML represent a significant source of metals in certain metals impaired streams for which TMDLs are presented. In TMDL watersheds with metals impairments, a total of 1446 acres of AML area, 38 AML seeps, and 110 miles (617 acres) of AML highwall were incorporated into the TMDL model (**Figure 5-4**).

### **5.2.2 SMCRA Bond Forfeiture Sites**

Mining permittees are required to post a performance bond to ensure the completion of reclamation requirements. When a bond is forfeited, WVDEP assumes the responsibility for the reclamation requirements. The Office of Special Reclamation in WVDEP's Division of Land Restoration provided bond forfeiture site locations and information regarding the status of land reclamation and water treatment activities. Sites with unreclaimed land disturbance and unresolved water quality impacts were represented, as were sites with ongoing water treatment activities. There are 12 unreclaimed bond forfeiture sites located in the metals impaired TMDL watersheds.



(Note: permits in close proximity appear to overlap in the figure)

**Figure 5-4.** Metals non-point sources in the Elk River watershed

### 5.2.3 Sediment Sources

Land disturbance can increase sediment loading to impaired waters. The control of sediment-producing sources has been determined to be necessary to meet water quality criteria for total iron during high-flow conditions. Nonpoint sources of sediment include forestry operations, oil and gas operations, roads, agriculture, stormwater from construction sites less than one acre, and stormwater from urban and residential land in non-MS4 areas. Additionally, streambank erosion represents a significant sediment source throughout the watershed. Upland sediment nonpoint sources are summarized below.

#### Forestry

The West Virginia Bureau of Commerce's Division of Forestry provided information on forest industry sites (registered logging sites) in the metals impaired TMDL watersheds. This

information included the harvested area (40,479 acres) and the subset of land disturbed by roads and landings (3,209 acres), as well as 1,281 acres of burned forest, in the metals impaired TMDL watersheds.

West Virginia recognizes the water quality issues posed by sediment from logging sites. In 1992, the West Virginia Legislature passed the Logging Sediment Control Act. The act requires the use of best management practices (BMPs) to reduce sediment loads to nearby waterbodies. Without properly installed BMPs, logging and associated access roads can increase sediment loading to streams. According to the Division of Forestry, illicit logging operations represent approximately 2.5 percent of the total harvested forest area (registered logging sites) throughout West Virginia. These illicit operations do not have properly installed BMPs and can contribute sediment to streams. This rate of illicit activity has been represented in the model.

### **Oil and Gas**

The WVDEP Office of Oil and Gas (OOG) is responsible for monitoring and regulating all actions related to the exploration, drilling, storage, and production of oil and natural gas in West Virginia. It maintains records on more than 40,000 active and 25,000 inactive oil and gas wells, and manages the Abandoned Well Plugging and Reclamation Program. The OOG also ensures that surface water and groundwater are protected from oil and gas activities.

Oil and gas data incorporated into the TMDL model were obtained from the WVDEP OOG GIS coverage. There are 2,369 active (3,247 acres) oil and gas wells in the metals impaired TMDL watersheds addressed in this report. Runoff from unpaved access roads to these wells and the disturbed areas around the wells contribute sediment to adjacent streams (**Figure 5-4**).

### **Roads**

Heightened stormwater runoff from paved roads (impervious surface) can increase erosion potential. Unpaved roads can contribute sediment through precipitation-driven runoff. Roads that traverse stream paths elevate the potential for direct deposition of sediment. Road construction and repair can further increase sediment loads if BMPs are not properly employed.

Information on roads was obtained from various sources, including the 2000 TIGER/Line shapefiles from the U.S. Census Bureau and the WV Roads GIS coverage prepared by WVU. Unpaved roads that were not included in either GIS coverage were digitized from topographic maps.

### **Agriculture**

Agricultural activities can contribute sediment loads to nearby streams. While agricultural landuses account for approximately 1.2 percent of the modeled land area in metals impaired TMDL watersheds, source tracking information shows minimal upland loading impact from these sources. Sedimentation/iron impacts from agricultural landuses are indirectly reflected in the streambank erosion allocations.

### **Streambank Erosion**

Streambank erosion has been determined to be a significant sediment source. The sediment loading from bank erosion is associated with bank condition and upland imperviousness. The streambank erosion modeling process is discussed in **Section 9.2.2**.



### **Other Land-Disturbance Activities**

Stormwater runoff from residential and urban landuses in non-MS4 areas is a significant source of sediment in parts of the watershed. Outside urbanized area boundaries, these landuses are considered to be nonpoint sources and load allocations are prescribed. The modified NLCD2001 landuse data were used to determine the extent of residential and urban areas not subject to MS4 permitting requirements and source representation was based upon precipitation and runoff.

The NLCD 2001 landuse data also classifies certain areas as “barren” land. In the model configuration process, portions of the barren landuse were reclassified to account for other known sources (abandoned mine lands, mining permits, etc.). The remainder is represented as a specific nonpoint source category in the model.

Construction activities disturbing less than one acre are not subject to construction stormwater permitting. While not specifically represented in the model, their impact is indirectly accounted for in the loading rates established for the urban/residential landuse category.

### **5.3 Selenium Sources**

Selenium is a naturally occurring element that is found in Cretaceous marine sedimentary rocks, coal and other fossil fuel deposits (Dreher and Finkelman 1992; CCREM 1987; USEPA 1987; Haygarth 1994). When such deposits are mined, mobilization of selenium is typically enhanced from crushing of ore and waste materials along with the resulting increase in surface area of material exposed to weathering processes. Studies have shown that selenium mobilization appears to be associated with various surface disturbance activities associated with surface coal mining in Wyoming and western Canada (Dreher and Finkelman 1992; McDonald and Strosher 1998). In West Virginia, elevated selenium concentrations have been documented in the discharges associated with mining of the Allegheny and Upper Kanawha Formations of the Middle Pennsylvanian. Selenium is contained in those coals and mining also exposes partings and interburden of selenium containing shales.

Birch River, Leatherwood Creek, Right Fork of Leatherwood Creek, Road Fork of Leatherwood Creek and Big Branch of Lilly Fork of Buffalo Creek are identified as impaired in the WV 2010 Integrated Report pursuant to the aquatic life criteria for selenium. These streams were listed based on pre-TMDL data collected by WVDEP from July 2007 – June 2008. Extensive mining operations exist in the watersheds of all selenium-impaired streams. Given the high selenium content of coals being mined in this region, and the prevalence of mining activity in proximity to observed exceedances of the selenium water quality criterion, the disturbances associated with the existing mining operations are assumed to be the cause of the selenium impairment.

Nonpoint sources associated with surface disturbances (i.e., barren areas, unpaved roads, harvested forest, and oil and gas well operations) were considered to be negligible sources of selenium because these land disturbances typically do not disturb subsurface strata that contain selenium. In this and prior TMDL development efforts, WVDEP did not identify selenium impairments in streams where surface-disturbing nonpoint sources were prevalent in the watershed and mining activities were absent.

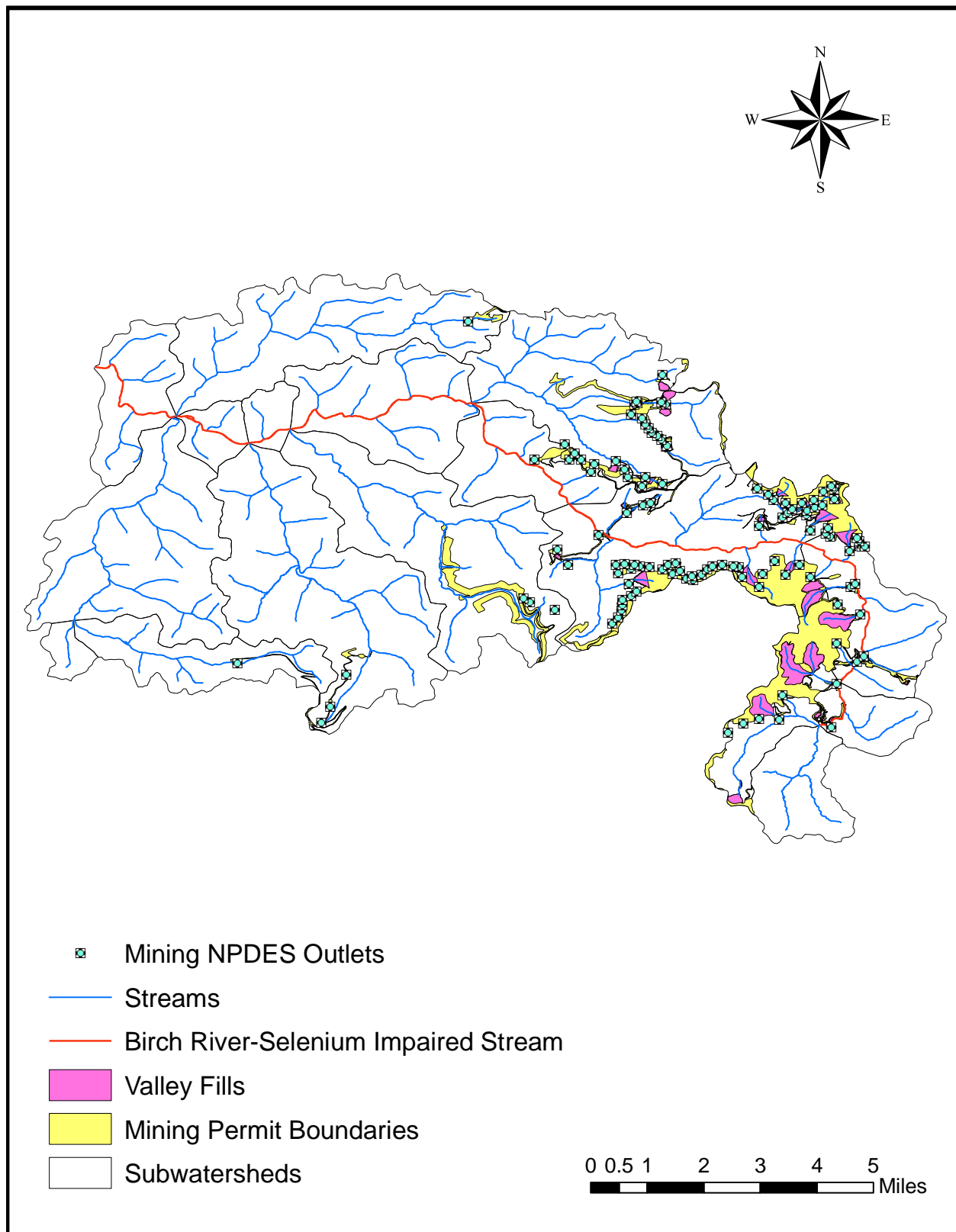


Significant mining activity is present in the upper portion of the Birch River watershed. Permitted surface and deep mine operations exist upstream of model subwatershed 20631. Birch River pre-TMDL monitoring at RM 28.3 (near Boggs, WV; model subwatershed 20643) documented selenium concentrations ranging from 0.002 - 0.015 mg/l, with 7 of 12 samples exceeding the 0.005 mg/l chronic aquatic life criterion. The highest concentration was measured on October 2, 2007. Upstream of most mining activity, monitoring at RM 35.5 (upstream of Jacks Run; model subwatershed 20645) did not detect selenium in any of the twelve samples collected in the pre-TMDL monitoring effort (all results less than 0.001 mg/l). Because selenium was measured only at those two mainstem locations, stream monitoring leaves uncertainty regarding the downstream extent of selenium impairment in Birch River and its tributaries. The monitoring conducted under the OSM “trend” water quality monitoring program) includes limited selenium data for at a station located just downstream of the confluence of Poplar Creek and Birch River (Trend Station 140). Since 2007, selenium concentrations greater than 0.005 mg/l were observed in two of 16 quarterly samples with exceedances occurring on September 22, 2008 and September 28, 2010.

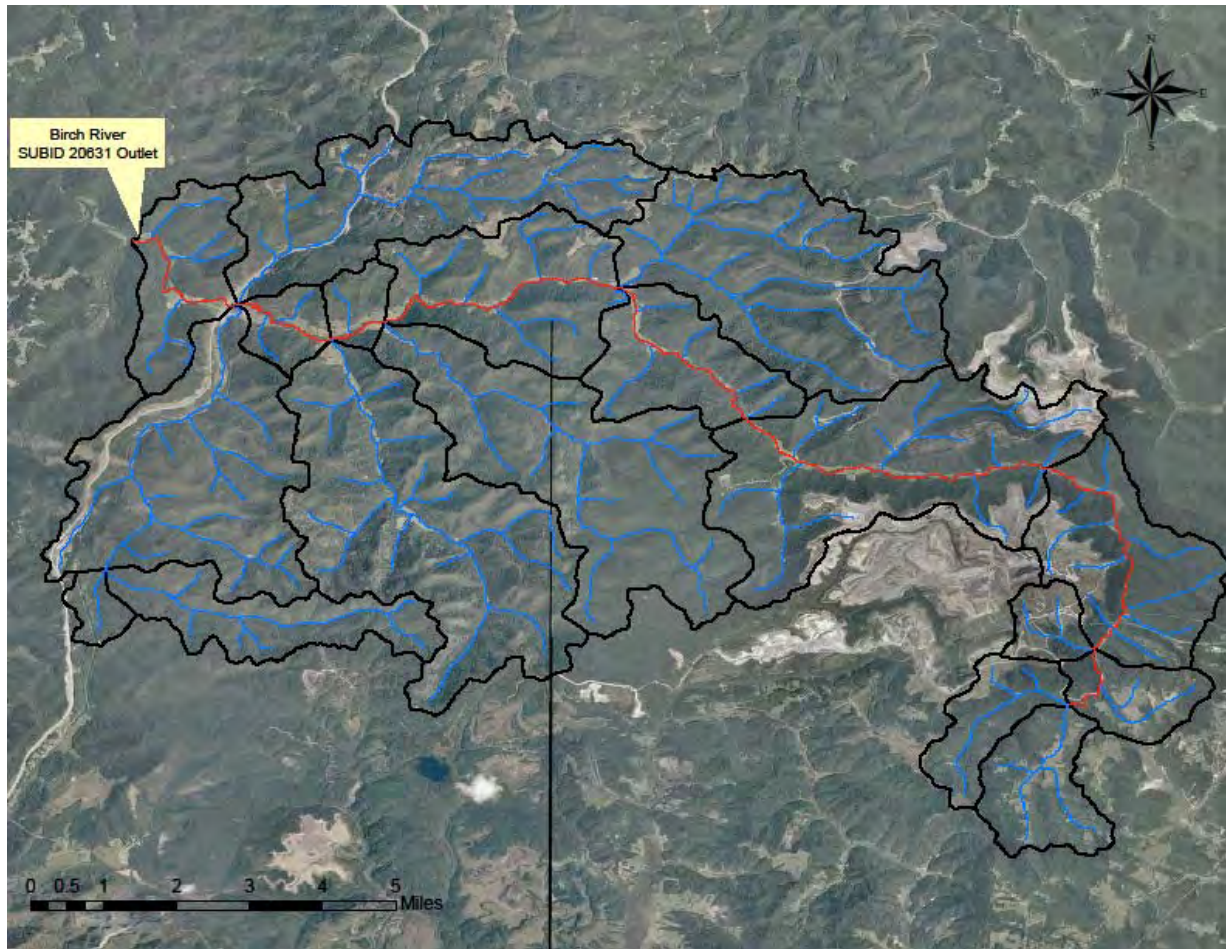
The headwater segments of Leatherwood Creek and tributaries Road Fork and Right Fork are highly dominated by mining activity, with permit bonded area encompassing 81-100 % of the total areas of subwatersheds 20434 - 20438. Pre-TMDL monitoring demonstrated selenium impairment at all monitored locations in Leatherwood Creek, Road Fork and Right Fork, including the station located near the mouth of Leatherwood Creek. Impairment is more pronounced in upstream reaches with magnitude and frequency generally decreasing in the downstream direction. Selenium was not detected in any of the twelve pre-TMDL monitoring samples collected in tributaries Cove Hollow and Devils Den Branch (all results less than 0.001 mg/l), where permitted mining area is absent.

In Big Branch, pre-TMDL monitoring at RM 0.8 documented selenium concentrations ranging from 0.002 - 0.008 mg/l, with 2 of 6 samples exceeding the 0.005 mg/l chronic aquatic life criterion. At a location near the mouth, one exceedance (0.007 mg/l) was observed in eight samples. A large refuse impoundment associated with a preparation plant exists in the headwaters of Big Branch. The discharge from this impoundment is the only identified selenium source in the watershed.

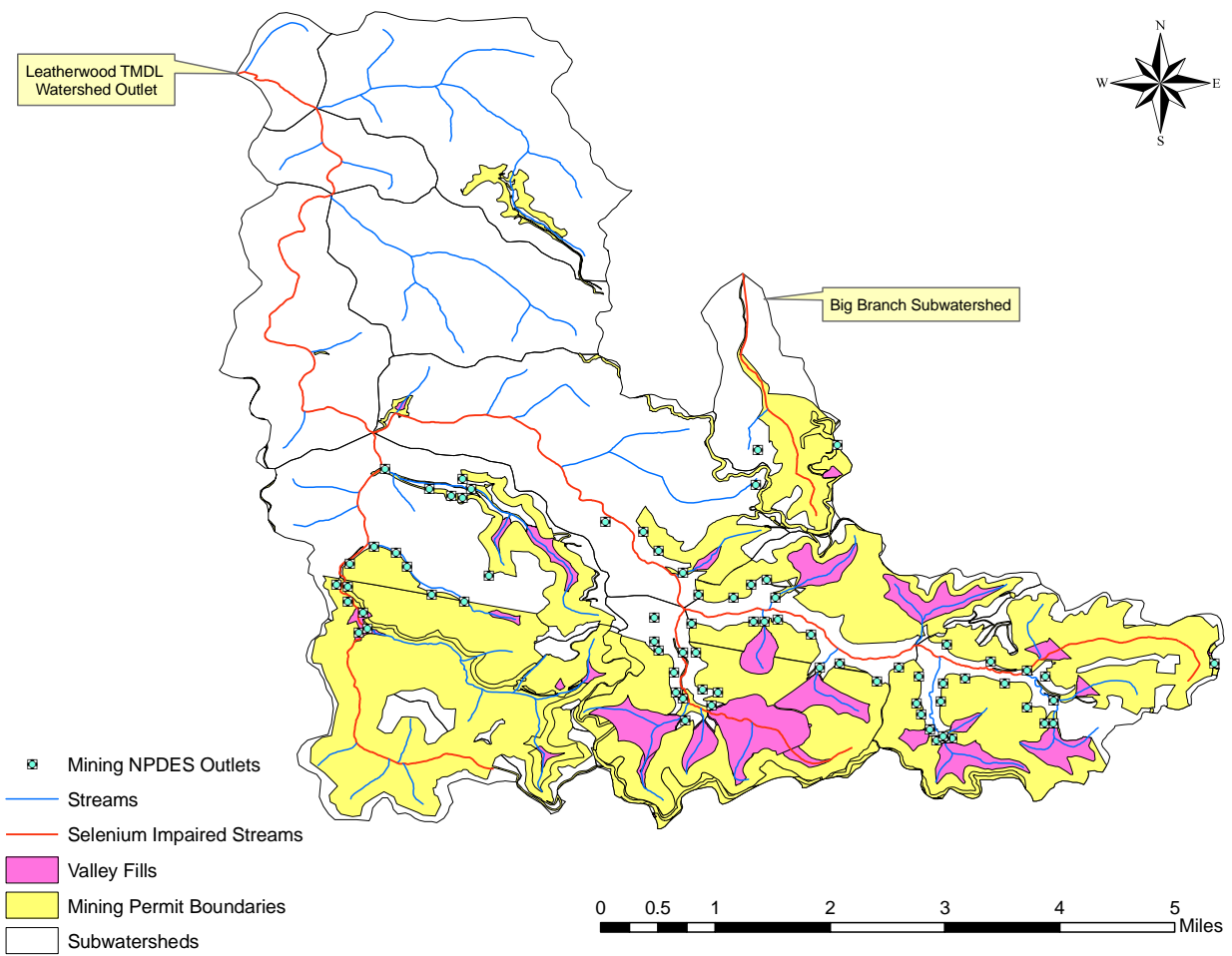
**Figures 5-5, thru 5-8** display the extent of mining in the selenium impaired watersheds. Technical Report Appendix J identifies permitted outlets in the watersheds of selenium impaired streams.



**Figure 5-5.** Birch River selenium impaired stream

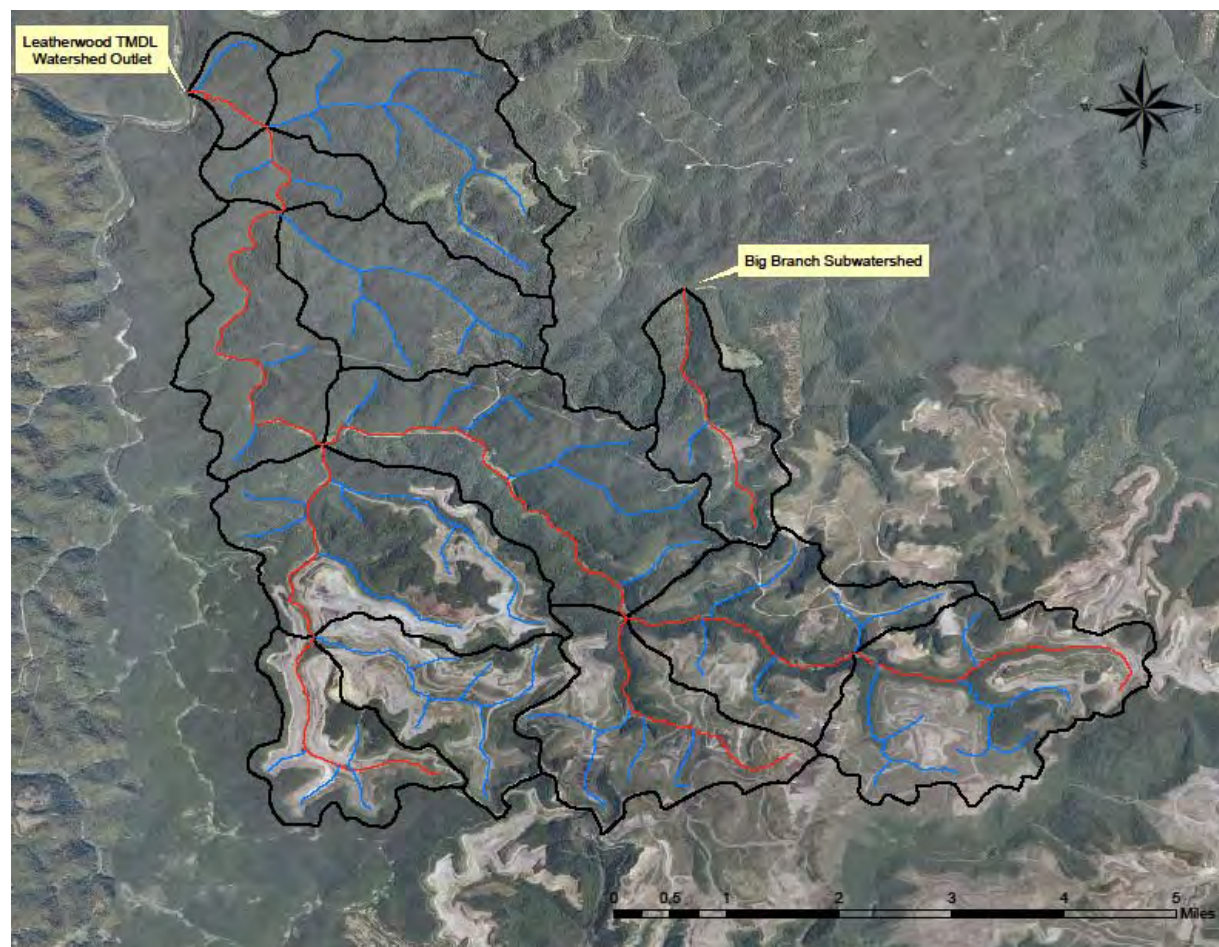


**Figure 5-6.** Birch River aerial photo



**Figure 5-7.** Leatherwood Creek selenium impaired streams





**Figure 5-8.** Leatherwood Creek aerial photo

## 6.0 PH SOURCES

The pH impairments in the Elk River watershed have been attributed to two source categories. In areas where historical, unregulated mining occurred, discharges from AML continue to introduce drainage of low pH and high dissolved metals. In contrast, the low pH impairments of waters in relatively pristine areas are the result of acid precipitation and the low buffering capacity of the watershed. WVDEP source tracking and pre-TMDL water quality monitoring were used to determine the causative sources.

Discharges from historical mining activities can cause low pH impairments, iron and/or aluminum impairments. Because of the complex chemical interactions that occur between dissolved metals and acidity, the TMDL approach focused on reducing metals concentrations to meet metals water quality criteria while accounting for watershed dynamics associated with acidic atmospheric deposition and low watershed buffering capacity. Where appropriate, the approach prescribes the necessary reductions associated with the metals TMDL condition and presents the net alkalinity additions necessary to achieve the pH water quality criteria. **Table 6-1** shows the pH impaired streams and the causative sources of the impairment.

**Table 6-1.** Causative sources of pH impaired streams

<b>TMDL Watershed</b>	<b>Stream Name</b>	<b>NHD_Code</b>	<b>Causative Sources</b>
Blue Creek	Slack Branch	WV-KE-18-K	Historic Mining
Blue Creek	Whiteoak Fork	WV-KE-18-K-2	Historic Mining
Blue Creek	UNT/Whiteoak Fork RM 1.33	WV-KE-18-K-2-B	Historic Mining
Blue Creek	Joes Hollow	WV-KE-18-Q	Historic Mining
Blue Creek	Mudlick Branch	WV-KE-18-S-2	Historic Mining
Blue Creek	Hidden Hollow	WV-KE-18-S-4	Historic Mining
Blue Creek	Fivemile Fork	WV-KE-18-S-5	Acid deposition
Falling Rock Creek	Horse Fork	WV-KE-25-Q	Acid deposition
Morris Creek	Morris Creek	WV-KE-34	Historic Mining
Morris Creek	Left Fork/Morris Creek	WV-KE-34-A	Historic Mining
UNT/Elk River RM 48.53	UNT/Elk River RM 48.53	WV-KE-78	Historic Mining
Buffalo Creek	Buffalo Creek	WV-KE-89	Historic Mining
Buffalo Creek	Beech Fork	WV-KE-89-C-19	Acid deposition
Buffalo Creek	Rockcamp Run	WV-KE-89-O	Historic Mining
Buffalo Creek	Hickory Fork	WV-KE-89-O-9	Historic Mining
Buffalo Creek	Taylor Creek	WV-KE-89-Z	Historic Mining
Buffalo Creek	Dille Run	WV-KE-89-AD	Historic Mining
Buffalo Creek	Pheasant Run	WV-KE-89-AE	Acid deposition

Acid rain is produced when atmospheric moisture reacts with gases to form sulfuric acid, nitric acid, and carbonic acid. These gases are primarily formed from nitrogen dioxides and sulfur dioxide, which enter the atmosphere through exhaust and smoke from burning fossil fuels such as gas, oil, and coal. Two-thirds of sulfur dioxides and one-fourth of nitrogen oxides present in the atmosphere are attributed to fossil fuel burning electric power generating plants (USEPA, 2005a). Acid rain crosses watershed boundaries and may originate in the Ohio valley or the midwest.

Decreased pH levels in streams can be aided by natural conditions such as wetlands, more specifically, bogs; and the lack of stream buffering capacity. Bogs receive most of their water from precipitation, which is naturally acidic, and pH may be decreased from the natural decomposition of organic materials (MDE 2003). The other natural condition that may result in lowered pH levels is the lack of buffering capacity in soils and certain geologic formations. Acidic soils (e.g., Atkins, Brinkerton, Delkalb, Ernest, Gilpin, and Latham types) and the Pottsville Sandstone formation (very low buffering capacity) are known to significantly influence the pH conditions.

The majority of the acid deposition occurs in the eastern United States. In March 2005, the USEPA issued the Clean Air Interstate Rule (CAIR), which places caps on emissions for sulfur dioxide and nitrogen dioxides for the eastern United States. It is expected that CAIR will reduce sulfur dioxide emissions by over 70 percent and nitrogen oxides emissions by over 60 percent from the 2003 emission levels (USEPA, 2005b). Since the pollution is highly mobile in the atmosphere, reductions based on CAIR in West Virginia, Ohio, and Pennsylvania will likely improve the quality of precipitation in the watershed.

Atmospheric deposition occurs by two main methods: wet and dry. Wet deposition occurs through rain, fog, and snow. Dry deposition occurs from gases and particles. Dry deposition accounts for approximately half of the atmospheric deposition of acidity (USEPA, 2005a). Particles and gases from dry deposition can be washed from trees, roofs, and other surfaces by precipitation after it is deposited and washed into streams. Winds blow the particles and gases contributing to acid deposition over large distances, including political boundaries, such as state boundaries.

Atmospheric deposition data were obtained from the USEPA Office of Air Quality Planning and Standards at Research Triangle Park, North Carolina. The data are a result of air quality modeling in support of the CAIR. The data include concentrations of sulfate and nitrogen oxides in wet and dry deposition. For the technical information on these data, please see the Technical Support Document for the Final Clean Air Interstate Rule – Air Quality Modeling (USEPA, 2005c). National Atmospheric Deposition Program (NADP) monitoring data collected at the USDA Forest Service Northeastern Research Station, Tucker County, WV was also used to characterize the extent of atmospheric deposition in the watershed.

## **7.0 FECAL COLIFORM SOURCE ASSESSMENT**

### **7.1 Fecal Coliform Point Sources**

Publicly and privately owned sewage treatment facilities and home aeration units are point sources of fecal coliform bacteria. Combined sewer overflows (CSOs) and discharges from MS4s are additional point sources that may contribute loadings of fecal coliform bacteria to receiving streams. The following sections discuss the specific types of fecal coliform point sources that were identified in the Elk River watershed.

#### **7.1.1 Individual NPDES Permits**

WVDEP issues individual NPDES permits to both publicly owned and privately owned wastewater treatment facilities. Publicly owned treatment works (POTWs) are relatively large facilities with extensive wastewater collection systems, whereas private facilities are usually used in smaller applications such as subdivisions and shopping centers.

In the subject watersheds of this report, 3 individually permitted POTW discharges treated effluent at 3 outlets. One additional privately owned sewage treatment plant operating under an individual NPDES permit discharges treated effluent at one outlet. No mining bathhouse facilities discharge to TMDL streams in the Elk TMDL watersheds.

These sources are regulated by NPDES permits that require effluent disinfection and compliance with strict fecal coliform effluent limitations (200 counts/100 mL [geometric mean monthly] and 400 counts/100 mL [maximum daily]). Compliant facilities do not cause fecal coliform bacteria impairments because effluent limitations are more stringent than water quality criteria.

### **7.1.2 Overflows**

CSOs are outfalls from POTW sewer systems that carry untreated domestic waste and surface runoff. CSOs are permitted to discharge only during precipitation events. Sanitary sewer overflows (SSOs) are unpermitted overflows that occur as a result of excess inflow and/or infiltration to POTW separate sanitary collection systems. Both types of overflows contain fecal coliform bacteria. Eleven CSO outlets in the subject watersheds are associated with the POTWs operated by the Charleston Sanitary Board (five), and the Flatwoods-Canoe Run PSD (six). No significant SSO discharges were represented in the model.

### **7.1.3 Municipal Separate Storm Sewer Systems (MS4)**

Runoff from residential and urbanized areas during storm events can be a significant fecal coliform source. USEPA's stormwater permitting regulations require public entities to obtain NPDES permit coverage for stormwater discharges from MS4s in specified urbanized areas. As such, MS4 stormwater discharges are considered point sources and are prescribed wasteload allocations.

MS4 entities and their areas of responsibility are described in **Section 5.1.4** and displayed in **Figure 5-3**. MS4 source representation is based upon precipitation and runoff from landuses determined from the modified NLCD 2001 landuse data, the jurisdictional boundary of the cities, and the transportation-related drainage areas for which DOH has MS4 responsibility. In certain areas, urban/residential stormwater runoff may drain to both CSO and MS4 systems. WVDEP consulted with local governments and obtained information to determine drainage areas to the respective systems and best represent MS4 pollutant loadings.

### **7.1.4 General Sewage Permits**

General sewage permits are designed to cover like discharges from numerous individual owners and facilities throughout the state. General Permit WV0103110 regulates small, privately owned sewage treatment plants ("package plants") that have a design flow of 50,000 gallons per day (gpd) or less. General Permit WV0107000 regulates home aeration units (HAUs). HAUs are small sewage treatment plants primarily used by individual residences where site considerations preclude typical septic tank and leach field installation. Both general permits contain fecal coliform effluent limitations identical to those in individual NPDES permits for sewage treatment facilities. In the areas draining to streams for which fecal coliform TMDLs have been developed, 26 facilities are registered under the "package plant" general permit and 108 are registered under the "HAU" general permit.

## **7.2 Fecal Coliform Nonpoint Sources**

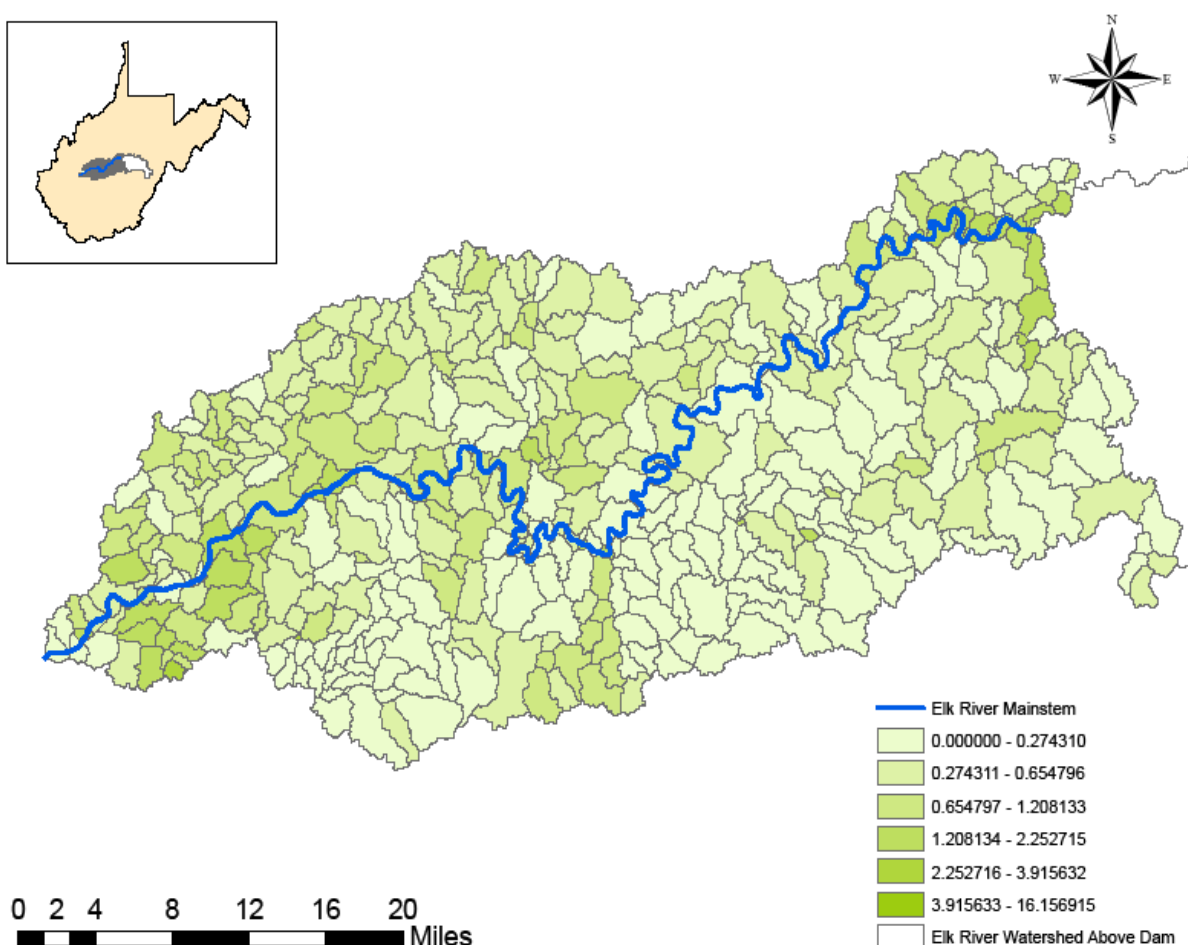
### **7.2.1 On-site Treatment Systems**

Failing septic systems and straight pipes are significant nonpoint sources of fecal coliform bacteria. Information collected during source tracking efforts by WVDEP yielded an estimate of 16,564 homes that are not served by centralized sewage collection and treatment systems. Estimated septic system failure rates across the watershed range from three percent to 28 percent.



Due to a wide range of available literature values relating to the bacteria loading associated with failing septic systems, a customized Microsoft Excel spreadsheet tool was created to represent the fecal coliform bacteria contribution from failing on-site septic systems. WVDEP's pre-TMDL monitoring and source tracking data were used in the calculations. To calculate loads, values for both wastewater flow and fecal coliform concentration are needed.

To calculate failing septic wastewater flows, the TMDL watersheds were divided into four septic failure zones. During the WVDEP source tracking process, septic failure zones were delineated by soil characteristics (soil permeability, depth to bedrock, depth to groundwater and drainage capacity) as shown in United States Department of Agriculture (USDA) county soil survey maps. Two types of failure were considered, complete failure and periodic failure. For the purposes of this analysis, complete failure was defined as 50 gallons per house per day of untreated sewage escaping a septic system as overland flow to receiving waters and periodic failure was defined as 25 gallons per house per day. **Figure 7-1** shows the failing septic flows represented in the model by subwatershed.



**Figure 7-1.** Failing septic flows in the Elk River watershed

Once failing septic flows were modeled, a fecal coliform concentration was determined at the TMDL watershed scale. Based on past experience with other West Virginia TMDLs, a base concentration of 10,000 counts per 100 ml was used as a beginning concentration for failing septic systems. This concentration was further refined during model calibration. A sensitivity analysis was performed by varying the modeled failing septic concentrations in multiple model runs, and then comparing model output to pre-TMDL monitoring data. Additional details of the failing septic analyses are elucidated in the Technical Report.

For the purposes of this TMDL, discharges from activities that do not have an associated NPDES permit, such as failing septic systems and straight pipes, are considered nonpoint sources. The decision to assign LAs to those sources does not reflect a determination by WVDEP or USEPA as to whether they are, in fact, non-permitted point source discharges. Likewise, by establishing these TMDLs with failing septic systems and straight pipes treated as nonpoint sources, WVDEP and USEPA are not determining that such discharges are exempt from NPDES permitting requirements.

### **7.2.2 Urban/Residential Runoff**

Stormwater runoff from residential and urbanized areas that are not subject to MS4 permitting requirements can be a significant source of fecal coliform bacteria. These landuses are considered to be nonpoint sources and load allocations are prescribed. The modified NLCD 2001 landuse data were used to determine the extent of residential and urban areas not subject to MS4 permitting requirements and source representation was based upon precipitation and runoff.

### **7.2.3 Agriculture**

Agricultural activities can contribute fecal coliform bacteria to receiving streams through surface runoff or direct deposition. Grazing livestock and land application of manure result in the deposition and accumulation of bacteria on land surfaces. These bacteria are then available for wash-off and transport during rain events. In addition, livestock with unrestricted access can deposit feces directly into streams.

Although agricultural activity accounts for a small percentage of the overall watershed, agriculture is a significant localized nonpoint source of fecal coliform bacteria. Source tracking efforts identified pastures and feedlots near impaired segments that have localized impacts on instream bacteria levels. Source representation was based upon precipitation and runoff, and source tracking information regarding number of livestock, proximity and access to stream, and overall runoff potential were used to develop accumulation rates.

### **7.2.4 Natural Background (Wildlife)**

A certain “natural background” contribution of fecal coliform bacteria can be attributed to deposition by wildlife in forested areas. Accumulation rates for fecal coliform bacteria in forested areas were developed using reference numbers from past TMDLs, incorporating wildlife estimates obtained from West Virginia’s Division of Natural Resources (DNR). In addition, WVDEP conducted storm-sampling on a 100 percent forested subwatershed (Shrewsbury Hollow) within the Kanawha State Forest, Kanawha County, West Virginia to determine wildlife contributions of fecal coliform. These results were used during the model calibration process. On

the basis of the low fecal accumulation rates for forested areas, the storm water sampling results, and model simulations, wildlife is not considered to be a significant nonpoint source of fecal coliform bacteria in the watershed.

## **8.0 SEDIMENT SOURCE ASSESSMENT**

Excess sediment has been identified as a significant stressor in relation to the biological impairments of a number of streams in the Elk River watershed. In all of the subject waters, it was determined that the sediment reductions necessary to ensure attainment of the iron water quality criteria exceed those that would be needed to address biological impairment through a reasonably achievable sediment reference approach. Therefore, the iron TMDLs are an appropriate surrogate in place of sediment TMDLs. Sediment sources considered in the TMDL model are described in detail in **Section 5.2.3**.

## **9.0 MODELING PROCESS**

Establishing the relationship between the instream water quality targets and source loadings is a critical component of TMDL development. It allows for the evaluation of management options that will achieve the desired source load reductions. The link can be established through a range of techniques, from qualitative assumptions based on sound scientific principles to sophisticated modeling techniques. Ideally, the linkage will be supported by monitoring data that allow the TMDL developer to associate certain waterbody responses with flow and loading conditions. This section presents the approach taken to develop the linkage between sources and instream response for TMDL development in the Elk River watershed.

### **9.1 Model Selection**

Selection of the appropriate analytical technique for TMDL development was based on an evaluation of technical and regulatory criteria. The following key technical factors were considered in the selection process:

- Scale of analysis
- Point and nonpoint sources
- Metals and fecal coliform bacteria impairments are temporally variable and occur at low, average, and high flow conditions
- Dissolved aluminum impairments are related to pH water quality
- Total iron and total aluminum loadings and instream concentrations are related to sediment

- Time-variable aspects of land practices have a large effect on instream metals and bacteria concentrations
- Metals and bacteria transport mechanisms are highly variable and often weather-dependent
- Selenium concentrations are largely dependent on mining discharge practices (i.e. pumping) and discharges during low-flow stream conditions have the largest impact

The primary regulatory factor that influenced the selection process was West Virginia's water quality criteria. According to 40 CFR Part 130, TMDLs must be designed to implement applicable water quality standards. The applicable water quality criteria for iron, aluminum, selenium, pH, and fecal coliform bacteria in West Virginia are presented in **Section 2, Table 2-1**. West Virginia numeric water quality criteria are applicable at all stream flows greater than the 7-day, 10-year low flow (7Q10). The approach or modeling technique must permit representation of instream concentrations under a variety of flow conditions to evaluate critical flow periods for comparison with criteria.

The TMDL development approach must also consider the dominant processes affecting pollutant loadings and instream fate. In the Elk River watershed, an array of point and nonpoint sources contributes to the various impairments. Most nonpoint sources are rainfall-driven with pollutant loadings primarily related to surface runoff, but some, such as AML seeps and inadequate onsite residential sewage treatment systems, function as continuous discharges. Similarly, certain point sources are precipitation-induced while others are continuous discharges. While loading function variations must be recognized in the representation of the various sources, the TMDL allocation process must prescribe WLAs for all contributing point sources and LAs for all contributing nonpoint sources.

The Mining Data Analysis System (MDAS) was developed specifically for TMDL application in West Virginia to facilitate large scale, data intensive watershed modeling applications. The MDAS is a system designed to support TMDL development for areas affected by nonpoint and point sources. The MDAS component most critical to TMDL development is the dynamic watershed model because it provides the linkage between source contributions and instream response. The MDAS is used to simulate watershed hydrology and pollutant transport as well as stream hydraulics and instream water quality. It is capable of simulating different flow regimes and pollutant loading variations. A key advantage of the MDAS' development framework is that it has no inherent limitations in terms of modeling size or upper limit of model operations. In addition, the MDAS model allows for seamless integration with modern-day, widely available software such as Microsoft Access and Excel. Sediment, total iron, dissolved aluminum, pH, selenium, and fecal coliform bacteria were modeled using the MDAS.

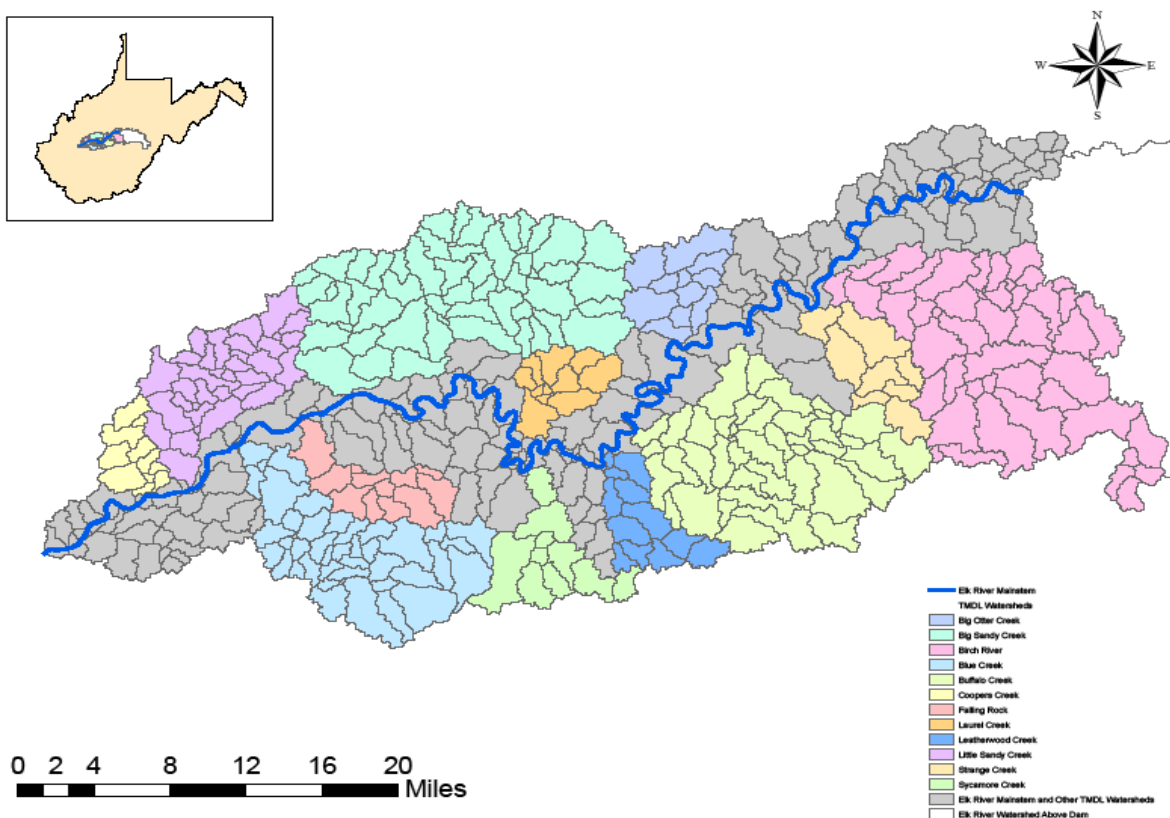
## 9.2 Model Setup

Model setup consisted of configuring the following four separate MDAS models: iron/sediment, aluminum/pH, selenium, and fecal coliform bacteria.

### 9.2.1 General MDAS Configuration

Configuration of the MDAS model involved subdividing the TMDL watersheds into subwatershed modeling units connected by stream reaches. Physical characteristics of the subwatersheds, weather data, landuse information, continuous discharges, and stream data were used as input. Flow and water quality were continuously simulated on an hourly time-step.

The 37 TMDL watersheds were broken into 440 separate subwatershed units, based on the groupings of impaired streams shown in **Figure 9-1**. The TMDL watersheds were divided to allow evaluation of water quality and flow at pre-TMDL monitoring stations. This subdivision process also ensures a proper stream network configuration within the basin.



**Figure 9-1.** 37 TMDL watersheds and subwatershed delineation

### 9.2.2 Iron and Sediment Configuration

The modeled landuse categories contributing metals via precipitation and runoff include forest, pasture, cropland, wetlands, barren, residential/urban impervious, and residential/urban pervious. These sources were represented explicitly by consolidating existing NLCD 2001 landuse categories to create modeled landuse groupings. Several additional landuse categories were created to account for landuses either not included in the NLCD 2001 and/or representing recent land disturbance activities (i.e. abandoned mine lands, harvested forest and skid roads, oil and gas operations, paved and unpaved roads, and active mining). The process of consolidating and updating the modeled landuses is explained in further detail in the Technical Report. In addition, non-sediment related iron land-based sources were modeled using representative average concentrations for the surface, interflow and groundwater portions of the water budget. Other sources, such as AML seeps identified by WVDEP's source tracking efforts, and water treatment plants were modeled as direct, continuous-flow sources in the model.

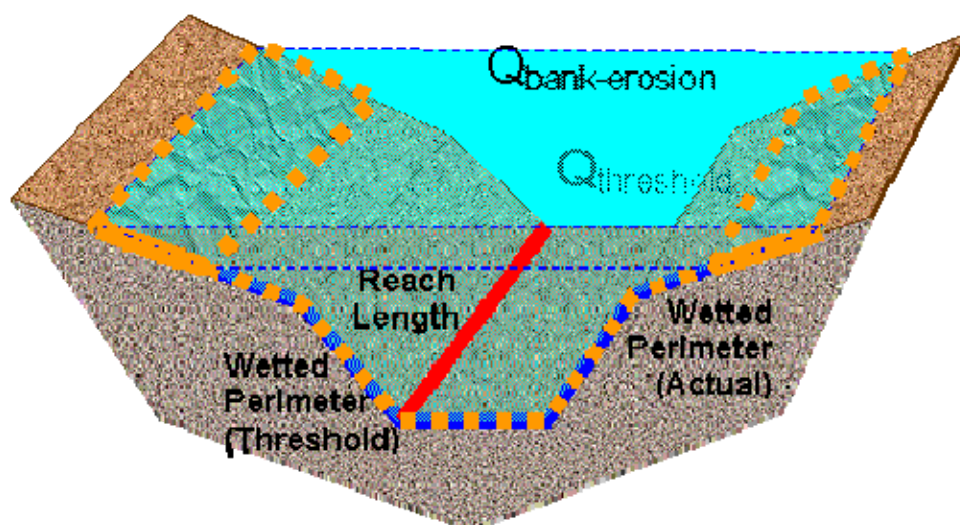
Sediment-producing landuses and bank erosion are sources of iron because the relatively high iron content of the soils in the watershed. Statistical analyses using pre-TMDL monitoring data collected in the TMDL watersheds were performed to establish the correlation between in-stream sediment and iron metals concentrations. The results of the correlation analysis are shown in Appendix J. Spatial variability of this correlation were analyzed in GIS to develop sediment iron relationship throughout the watershed. The sediment iron relationship groups applied to individual subwatersheds are displayed in Appendix B of the Technical Report and also in the GIS project. The results were then applied to the sediment from sediment-producing landuses and bank erosion to calculate the iron loads delivered to the streams.

Generation of sediment depends on the intensity of surface runoff. It also varies by landuse and the characteristics of the land. Sediment delivery paths modeled were surface runoff erosion, and streambank erosion. Surface sediment sources were modeled as soil detachment and sediment transport by landuse. Soil erodibility and sediment washoff coefficients varied between soil types and landuses were used to simulate sediment erosion by surface runoff.

Bank erosion was modeled as a rate per unit area of submerged erodible area. Bank erosion will only happen after a critical flow is reached, and as the flow increases, so does the bank erosion yield. Sediment produced during bank erosion episodes is also dependent on the stability of the banks, as defined by the total bank stability score. The relevant parameters in the bank-erosion algorithms are the threshold flow at which bank erosion starts to occur, and a coefficient for scour of the bank matrix soil for the reach. The threshold flow at which bank erosion starts to occur was estimated as the flow that occurs at bank-full depth. The coefficient for scour of the bank matrix soil was a direct function of the reach's stability factor (S-value).

The MDAS bank erosion model takes into account stream flow and bank stability. The bank erosion rate per unit area was defined as a function of: bank flow volume above a specified threshold and the bank erodible area. Each stream segment had a flow threshold above which streambank erosion occurred. The bank scouring process is a power function dependent on high-flow events, defined as exceeding the flow threshold. The coefficient of scour for the bank soil was related to the Bank Stability Index. Streambank erosion was modeled as a unique sediment source independent of other upland-associated erosion sources.

The wetted perimeter and reach length represent ground area covered by water (**Figure 9-2**). The erodible wetted perimeter is equal to the difference between the actual wetted perimeter and wetted perimeter during threshold flow conditions. The bank erosion rate per unit area was multiplied by the erodible perimeter and the reach length to obtain an estimate of sediment mass eroded corresponding to the stream segment. The Technical Report provides more detailed discussions on the technical approaches used for sediment modeling.



**Figure 9-2.** Bank erosion conceptual diagram of stream channel components

### 9.2.3 Aluminum and pH Configuration

To derive the dissolved aluminum and pH TMDLs, it was necessary to include additional MDAS modules capable of representing instream chemical reactions of several water quality components. MDAS includes a dynamic chemical species fate and transport module that simulates soil subsurface and in-stream water quality taking into account chemical species interaction and transformation. The total chemical concentration and flows time series generated by MDAS are used as inputs for the modules' pollutant transformation and transport routines. The modules simulate soil subsurface and in-stream chemical reactions, assuming instant mixing and concentrations equally distributed throughout soil and stream segments. The model supports major chemical reactions, including acid/base, complexation, precipitation, and dissolution reactions and some kinetic reactions, if selected by the user. The model selection process, modeling methodologies, and technical approaches are discussed further in the Technical Report.

AML seeps were modeled as direct, continuous-flow sources in the model. AML and other land-based sources were modeled using representative average concentrations for the surface, interflow and groundwater portions of the water budget.

With the atmospheric deposition module, MDAS is able to model acidity loading from dry and wet deposition. Both dry and wet deposition were represented similarly for land uses and

included contributions for nitrate, ammonium, and sulfate. Fluxes (mass per area per time) for dry deposition and concentrations for wet deposition were modeled using data obtained from the EPA Office of Air Quality Planning and Standards at Research Triangle Park, North Carolina. The data are a result of air quality modeling in support of the CAIR.

Because of the complex chemical interactions that occur between dissolved metals and acidity, the TMDL approach focused on reducing metals concentrations, using the MDAS model previously described, to meet metals water quality criteria and then verifying that the resultant pH associated with the metals TMDL condition would be in compliance with pH criteria.

#### **9.2.4 Fecal Coliform Configuration**

Modeled landuse categories contributing bacteria via precipitation and runoff include pasture, cropland, urban/residential pervious lands, urban/residential impervious lands, grassland, forest, barren land, and wetlands. Other sources, such as failing septic systems, straight pipes, and discharges from sewage treatment facilities, were modeled as direct, continuous-flow sources in the model.

The basis for the initial bacteria loading rates for landuses and direct sources is described in the Technical Report. The initial estimates were further refined during the model calibration. A variety of modeling tools were used to develop the fecal coliform bacteria TMDLs, including the MDAS, and a customized spreadsheet to determine the fecal loading from failing residential septic systems identified during source tracking efforts by the WVDEP. **Section 7.2.1** describes the process of assigning flow and fecal coliform concentrations to failing septic systems.

### **9.3 Hydrology Calibration**

Hydrology and water quality calibration were performed in sequence because water quality modeling is dependent on an accurate hydrology simulation. Typically, hydrology calibration involves a comparison of model results with instream flow observations from USGS flow gauging stations throughout the watershed. USGS gauging station 03197000 Elk River at Queen Shoals, WV was the only USGS flow gauging station in the Elk River watershed with adequate data records for hydrology calibration.

Hydrology calibration was based on observed data from that station and the landuses present in the watersheds from January 1, 2003 to October 31, 2006. Key considerations for hydrology calibration included the overall water balance, the high- and low-flow distribution, storm flows, and seasonal variation. The hydrology was validated for the time period of January 1, 1999 to November 30, 2008. As a starting point, many of the hydrology calibration parameters originated from the USGS Scientific Investigations Report 2005-5099 (Atkins, 2005). Final adjustments to model hydrology were based on flow measurements obtained during WVDEP's pre-TMDL monitoring in the Elk River watershed. A detailed description of the hydrology calibration and a summary of the results and validation are presented in the Technical Report.



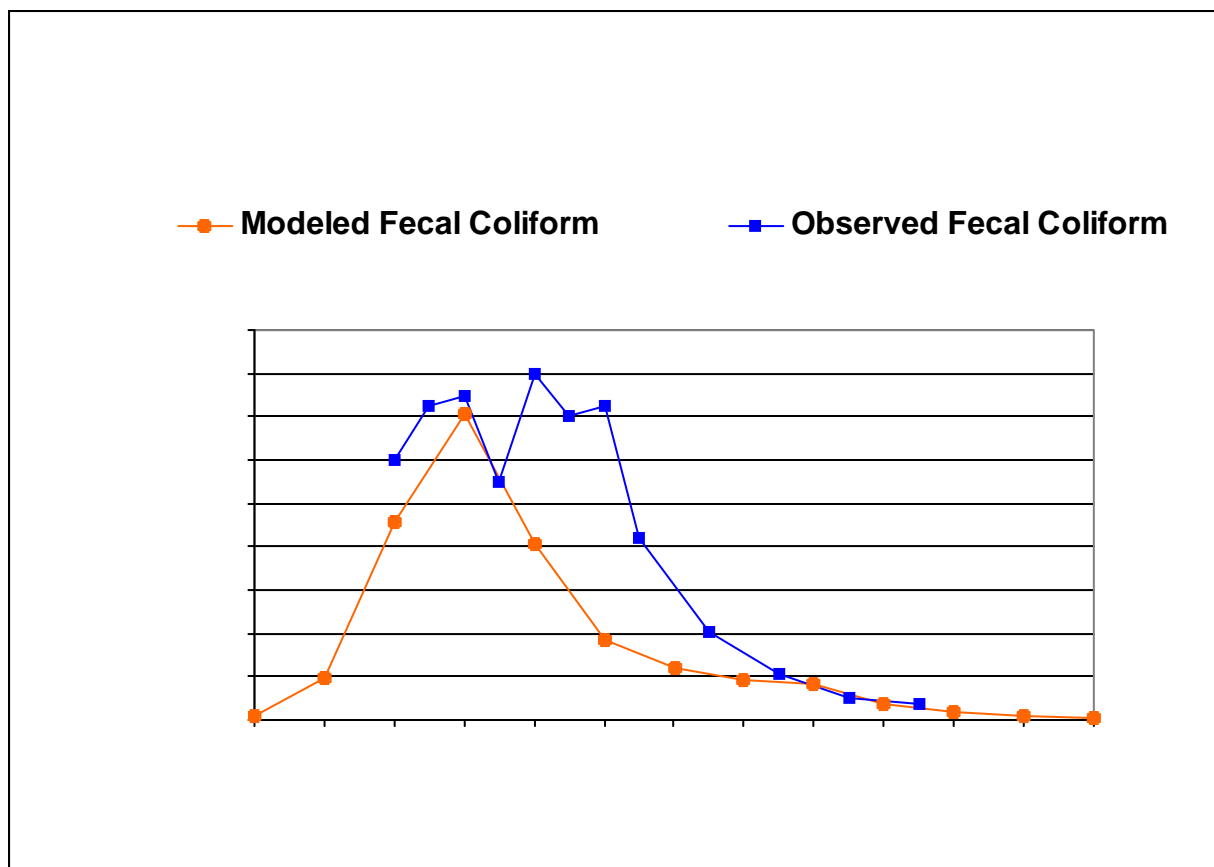
## 9.4 Water Quality Calibration

After the model was configured and calibrated for hydrology, the next step was to perform water quality calibration for the subject pollutants. The goal of water quality calibration was to refine model parameter values to reflect the unique characteristics of the watershed so that model output would predict field conditions as closely as possible. Both spatial and temporal aspects were evaluated through the calibration process.

The water quality was calibrated by comparing modeled versus observed pollutant concentrations. The water quality calibration consisted of executing the MDAS model, comparing the model results to available observations, and adjusting water quality parameters within reasonable ranges. Initial model parameters for the various pollutant parameters were derived from previous West Virginia TMDL studies, storm sampling efforts, and literature values. Available monitoring data in the watershed were identified and assessed for application to calibration. Monitoring stations with observations that represented a range of hydrologic conditions, source types, and pollutants were selected. The time-period for water quality calibration was selected based on the availability of the observed data and their relevance to the current conditions in the watershed.

WVDEP also conducted storm monitoring on Shrewsbury Hollow in Kanawha State Forest, Kanawha County, West Virginia. The data gathered during this sampling episode was used in the calibration of fecal coliform and to enhance the representation of background conditions from undisturbed areas. The results of the storm sampling fecal coliform calibration are shown in **Figure 9-3**.

Sediment calibration consisted of adjusting the soil erodibility and sediment transport parameters by landuse, and the coefficient of scour for bank-erosion. Initial values for these parameters were based on available landuse-specific storm-sampling monitoring data. Initial values were adjusted so that the model's suspended solids output closely matched observed instream data in watersheds with predominately one type of source.



**Figure 9-3.** Shrewsbury Hollow fecal coliform observed data

### 9.5 Modeling Technique for Biological Impairments with Sedimentation Stressors

The SI process discussed in **Section 4** indicated a need to reduce the contribution of excess sediment to some of the biologically impaired streams. Initially, a “reference watershed” TMDL development approach was pursued. The approach was based on selecting a non-impaired watershed that shares similar landuse, ecoregion, and geomorphologic characteristics with the impaired watershed. Stream conditions in the reference watershed are assumed to be representative of the conditions needed for the impaired streams to attain their designated uses, and the normalized loading associated with the reference stream is used as the TMDL endpoint for the impaired streams. Given these parameters and a non-impaired WVSCI score, Groves Creek (WV-KE-118) was selected as the reference watershed. The location of the reference watershed is shown in **Figure 4-2**.

All of the sediment-impaired streams exhibited impairments pursuant to total iron water quality criteria. Upon finalization of modeling based on the reference watershed approach, it was determined that sediment reductions necessary to ensure compliance with iron criteria are greater than those necessary to correct the biological impairments associated with sediment. As such, the iron TMDLs presented for the subject waters are appropriate surrogates for necessary sediment TMDLs. For affected streams, **Table 9-1** contrasts the sediment reductions necessary to attain

iron criteria with those needed to resolve biological impairment under the reference watershed approach. Please refer to the Technical Report for details regarding the reference watershed approach.

**Table 9-1.** Sediment loadings using different modeling approaches

Stream Name	Stream Code	Allocated Sediment Load Iron TMDL (tons/yr)	Allocated Sediment Load Reference Approach (tons/yr)
Aarons Fork	WV-KE-13-G	138	213
Big Fork	WV-KE-13-F-2	20	27
Big Otter Creek	WV-KE-108	500	837
Big Sandy Creek	WV-KE-29	2625	4189
Blue Creek	WV-KE-18	1779	2501
Coonskin Branch	WV-KE-6	14	25
Granny Creek	WV-KE-159	166	223
Grassy Fork	WV-KE-70-M-2	21	62
Hurricane Creek	WV-KE-29-G-4	152	247
Indian Creek	WV-KE-12	168	255
Kaufman Branch	WV-KE-10-K	7	12
Leatherwood Creek	WV-KE-27	156	279
Leatherwood Creek	WV-KE-83	248	739
Left Hand Creek	WV-KE-29-G	569	932
Little Otter Creek	WV-KE-151	240	386
Little Sandy Creek	WV-KE-13	1031	1586
Newhouse Branch	WV-KE-4	37	39
Old Woman Run	WV-KE-161	20	30
Poca Fork	WV-KE-13-O	102	168
Queen Shoals Creek	WV-KE-37	103	171
UNT/Porter Creek RM 5.49	WV-KE-44-M	13	25
Upper Mill Creek	WV-KE-138	105	175
Wills Creek	WV-KE-13-F	214	265

## 9.6 Selenium TMDL Approach

The selenium TMDLs are based upon the assimilative capacity of the receiving streams at the predicted 7-day, 10-year (7Q10) low flow. The USGS south central equation was used to estimate 7Q10 flows absent any influence of deep mine discharges. Estimated low flows were partitioned between permitted and dilution flow by area weighting using permit bonded area. Deep mine flows were added and mass balancing produced wasteload allocations for permitted discharges under a “top down” allocation methodology. Headwaters were analyzed first because their loading affects downstream water quality. Loading contributions were reduced from

applicable sources in impaired headwaters until criteria were attained at the subwatershed outlet. The loading contributions of unimpaired headwaters and the reduced loadings for impaired headwaters were then routed through downstream waterbodies. Using this method, contributions from all sources were weighted equitably and ensured cumulative load endpoints were met at the most downstream subwatershed for each impaired stream. Reductions in sources affecting impaired headwaters ultimately led to improvements downstream and effectively decreased necessary loading reductions from downstream sources.

The derived wasteload allocations ensure attainment of the chronic aquatic life criterion at all subwatershed pour points at critical low flow conditions. The level of control necessary to achieve criteria during low flow conditions is also protective during higher flow periods when increased dilution is available. A summary of the selenium assessments is provided as Technical Report Appendix J.

The approach presents uniform wasteload allocations for all permitted mining discharges in each modeled subwatershed that are calculated to protect the criterion at the subwatershed pour point. But the approach does not necessarily protect the criterion at the immediate discharge location and any allocations greater than “criterion end-of-pipe” would be inconsistent with the applicable water quality-based effluent limitation development protocols for instream treatment structures and/or pumped or gravity flow deep mine discharges that are active during low flow conditions. For that reason, an additional set of allocations, equal to the chronic criterion value, are prescribed for all deep mine discharges and discharges from instream treatment operations. TMDL implementation for the instream/deep mine subset of discharges provides a substantive implicit margin of safety for the selenium TMDLs.

## 9.7 Allocation Strategy

As explained in **Section 2**, a TMDL is composed of the sum of individual WLAs for point sources, LAs for nonpoint sources, and natural background levels. In addition, the TMDL must include a MOS, implicitly or explicitly, that accounts for the uncertainty in the relationship between pollutant loads and the quality of the receiving waterbody. TMDLs can be expressed in terms of mass per time or other appropriate units. Conceptually, this definition is denoted by the equation:

$$\text{TMDL} = \text{sum of WLAs} + \text{sum of LAs} + \text{MOS}$$

To develop the TMDLs for each of the impairments listed in **Table 3-3** of this report, the following approach was taken:

- Define TMDL endpoints
- Simulate baseline conditions
- Assess source loading alternatives

- Determine the TMDL and source allocations

### 9.7.1 TMDL Endpoints

TMDL endpoints represent the water quality targets used to quantify TMDLs and their individual components. In general, West Virginia's numeric water quality criteria for the subject pollutants and an explicit five percent MOS were used to identify endpoints for TMDL development.

The five percent explicit MOS was used to counter uncertainty in the modeling process. Long-term water quality monitoring data were used for model calibration. Although these data represented actual conditions, they were not of a continuous time series and might not have captured the full range of instream conditions that occurred during the simulation period. The explicit five percent MOS also accounts for those cases where monitoring might not have captured the full range of instream conditions.

An explicit margin of safety was not included in selenium TMDLs because little modeling uncertainty exists. Non attainment is directly related to point sources regulated by WV/NPDES permits and water quality will be met at all locations if point sources achieve prescribed WLAs

The allocation process prescribes criterion end of pipe WLAs for continuous discharges and instream treatment structures and thereby provides an implicit margin of safety for criterion attainment at all model assessment locations. Similarly, an explicit margin of safety was not applied for total iron TMDLs in certain subwatersheds where mining point sources create an effluent dominated scenario and/or the regulated mining activity encompasses a large percentage of the watershed area. Within these scenarios, wasteload allocations are established at the value of the iron criterion and little uncertainty is associated with the source/water quality linkage. The TMDL endpoints for the various criteria are displayed in **Table 9-2**.

**Table 9-2.** TMDL endpoints

Water Quality Criterion	Designated Use	Criterion Value	TMDL Endpoint
Total Iron	Aquatic Life, warmwater fisheries	1.5 mg/L (4-day average)	1.425 mg/L (4-day average)
Total Iron	Aquatic Life, troutwaters	1.0 mg/L (4-day average)	0.95 mg/L (4-day average)
Dissolved Aluminum	Aquatic Life, warmwater fisheries	0.75 mg/L (1-hour average)	0.7125 mg/L (1-hour average)
Dissolved Aluminum	Aquatic Life, troutwaters	0.087 mg/L (4-day average)	0.0827 mg/L (4-day average)
Selenium	Aquatic Life	0.005 mg/L (4-day average)	0.005 mg/L (4-day average)
pH	Aquatic Life	6.00 Standard Units (Minimum)	6.02 Standard Units (Minimum)
Fecal Coliform	Water Contact Recreation	200 counts / 100 mL	190 counts / 100 mL

	and Public Water Supply	(Monthly Geometric Mean)	(Monthly Geometric Mean)
Fecal Coliform	Water Contact Recreation and Public Water Supply	400 counts / 100 mL (Daily, 10% exceedance)	380 counts / 100 mL (Daily, 10% exceedance)

With the exception of selenium, TMDLs are presented as average daily loads that were developed to meet TMDL endpoints under a range of conditions observed throughout the year. For most pollutants, analysis of available data indicated that critical conditions occur during both high- and low-flow events. To appropriately address the low- and high-flow critical conditions, the TMDLs were developed using continuous simulation (modeling over a period of several years that captured precipitation extremes), which inherently considers seasonal hydrologic and source loading variability.

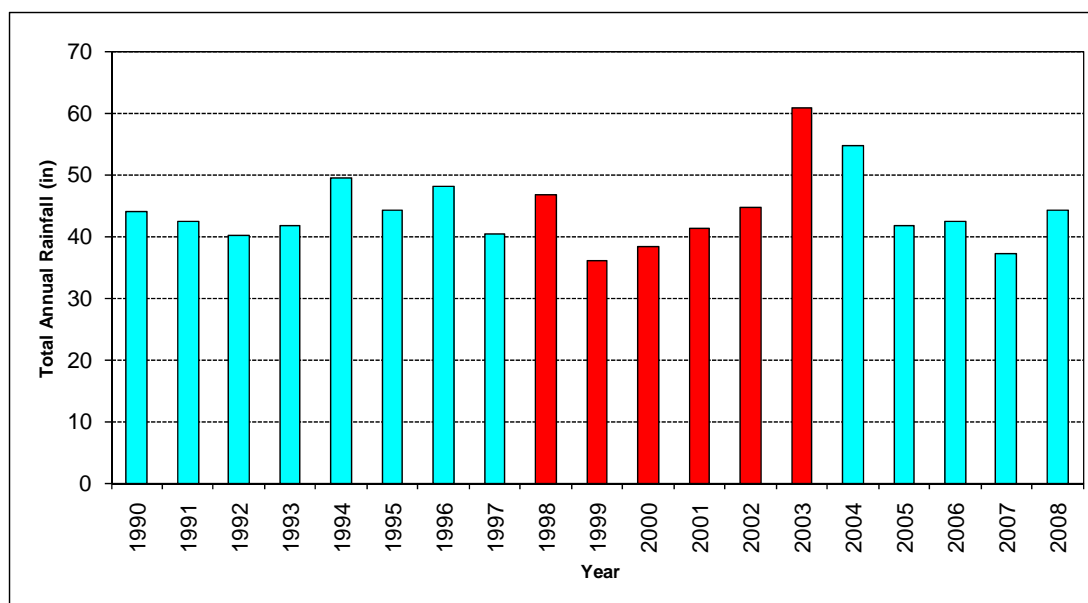
Because the selenium impairments have been attributed to point source discharges and low flow critical conditions, the TMDLs are presented as an equation for the maximum daily load that is variable with receiving stream flow.

### **9.7.2 Baseline Conditions and Source Loading Alternatives**

The calibrated model provides the basis for performing the allocation analysis. The first step is to simulate baseline conditions, which represent existing nonpoint source loadings and point sources loadings at permit limits. Baseline conditions allow for an evaluation of instream water quality under the highest expected loading conditions.

#### **Baseline Conditions for MDAS**

The MDAS model was run for baseline conditions using hourly precipitation data for a representative six year simulation period (January 1, 1998 through December 31, 2003). The precipitation experienced over this period was applied to the landuses and pollutant sources as they existed at the time of TMDL development. Predicted instream concentrations were compared directly with the TMDL endpoints. This comparison allowed for the evaluation of the magnitude and frequency of exceedances under a range of hydrologic and environmental conditions, including dry periods, wet periods, and average periods. **Figure 9-4** presents the annual rainfall totals for the years 1990 through 2008 at the Charleston (WV1570) weather station in West Virginia. The years 1998 to 2003 are highlighted to indicate the range of precipitation conditions used for TMDL development in the Elk River watershed.



**Figure 9-4.** Annual precipitation totals for the Charleston (WV1570) weather station

Mining discharges that are influenced by precipitation were represented during baseline conditions using precipitation, drainage area and applicable effluent limitations. For non-precipitation-induced mining discharges, available flow and/or pump capacity information was used in conjunction with applicable effluent limitations. The metals concentrations associated with common effluent limitations are presented in Table 9-3. The concentrations displayed in **Table 9-3** accurately represent existing wasteload allocations for the majority of mining discharges. In the limited instances where existing effluent limitations vary from the displayed values, the outlets were represented at next higher condition. For example, existing iron effluent limits between 1.5 and 3.2 mg/L were represented at 3.2 mg/L.

**Table 9-3.** Concentrations used in representing permitted conditions for active mining

Pollutant	Technology-based Permits	Water Quality-based Permits
Aluminum, total	0.94 mg/L (95 <sup>th</sup> percentile DMR values)	0.75 mg/L
Iron, total	3.2 mg/L	1.5 mg/L

Certain non-mining discharges (stormwater associated with non-construction, industrial activity) were represented using precipitation, drainage area, and the stormwater benchmark iron value of 1.0 mg/L.

Based upon guidance from WVDEP's permitting program, a range of 1.5 to 2.5 percent of the total subwatershed area was allotted for concurrent construction activity under the Construction Stormwater General Permit. Baseline loadings were based upon precipitation and runoff and an assumption that proper installation and maintenance of required BMPs will achieve a TSS benchmark value of 100 mg/L.

Sediment producing nonpoint source and background loadings were represented using precipitation, drainage area, and the iron loading associated with their predicted sediment contributions.

Effluents from sewage treatment plants were represented under baseline conditions as continuous discharges, using the design flow for each facility and the monthly geometric mean fecal coliform effluent limitation of 200 counts/100 mL.

CSO outlets were represented as discreet point sources in the model. CSO flow and discharge frequency was derived from overflow data generated by the POTWs. This information was augmented with precipitation analysis and watershed modeling to develop model inputs needed to build fecal coliform loading values for a ten-year time series from which annual average fecal coliform loading values could be calculated. Under baseline conditions, Charleston and Flatwoods-Canoe Run CSO quality was represented as a concentration of 100,000 counts/100 mL to reflect baseline conditions for untreated CSO discharges.

MS4, nonpoint source and background loadings for fecal coliform were represented using drainage area, precipitation, and pollutant accumulation and wash off rates, as appropriate for each landuse.

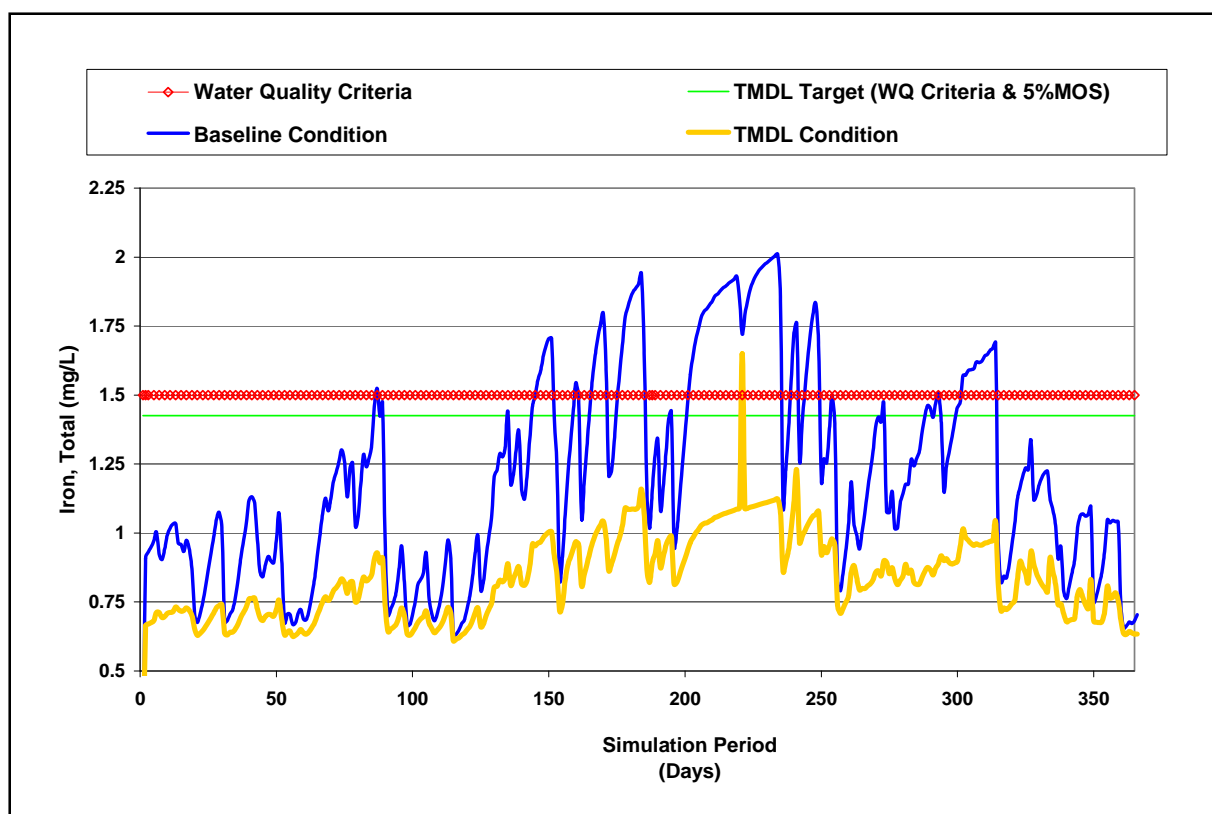
### **Source Loading Alternatives**

Simulating baseline conditions allowed for the evaluation of each stream's response to variations in source contributions under a variety of hydrologic conditions. This sensitivity analysis gave insight into the dominant sources and the mechanisms by which potential decreases in loads would affect instream pollutant concentrations. The loading contributions from the various existing sources were individually adjusted; the modeled instream concentrations were then evaluated.

Multiple allocation scenarios were run for the impaired waterbodies. Successful scenarios achieved the TMDL endpoints under all flow conditions throughout the modeling period. The averaging period and allowable exceedance frequency associated with West Virginia water quality criteria were considered in these assessments. In general, loads contributed by sources that had the greatest impact on instream concentrations were reduced first. If additional load reductions were required to meet the TMDL endpoints, less significant source contributions were subsequently reduced.

**Figure 9-5** shows an example of model output for a baseline condition and a successful TMDL scenario.





**Figure 9-5.** Example of baseline and TMDL conditions for total iron

### 9.7.3 Revised Troutwater Iron Criterion and TMDL Approach

Implementation of the described allocation methodology does not assure complete attainment of the currently effective chronic aquatic life protection, troutwater iron criterion. The effective iron criterion is a four-day average concentration equal to 0.5 mg/L total iron that is not to be exceeded more than once every three years. In the 2011 Water Quality Standards triennial review process, WVDEP proposed revision of the iron troutwater criterion to 1.0 mg/L, 4-day average, once per three years average exceedance frequency. The revision was based upon scientific studies and was approved by the West Virginia Legislature and is pending USEPA approval. The troutwater iron TMDLs are based upon the revised criterion, under an assumption that the USEPA will approve the criterion revision prior to TMDL approval.

In multiple past TMDL development projects, WVDEP determined that complete attainment of the 0.5 mg/L troutwater criterion would require pollutant reductions from existing sources beyond practical levels, coupled with significant reductions of undisturbed upland and streambank background loadings, and no provisions for future growth. In those projects, WVDEP prescribed a phased implementation approach under which the source allocations necessary to universally achieve an interim iron water quality target (1.0 mg/L, 4-day average, once per three years average exceedance frequency) are to be implemented concurrently with WVDEP's efforts to pursue criterion revision.

Similar conditions exist in the Elk River watershed. To document the impracticality of attainment of the existing criterion, allocation scenarios were developed under the following provisions:

- All point sources and continuous flow nonpoint sources were set at the value of the troutwater criterion
- All streambank stability ratings were set to the best measured condition in the watershed
- All land disturbing nonpoint sources were reduced to the forest background loading
- No allowances for new activity under the Construction Stormwater General Permit were provided

Even under those stringent and unachievable allocation scenarios, modeling output did not ensure criterion attainment over the design period of precipitation. Non-attainment was predicted in response to extreme precipitation events or a series of significant storms that elevate instream TSS and iron concentrations. The magnitudes of the predicted exceedances were not extreme, but exceedances were predicted more often than the one per three year frequency prescribed by the criterion. Criterion attainment would require pollutant reductions from existing sources that are well beyond practical levels, coupled with significant reductions of undisturbed upland and streambank background loadings, and no construction stormwater allowances.

Because the criterion revision process is nearing maturation, the troutwater iron TMDLs are based upon the proposed, revised criterion and the associated source allocations ensure attainment, universally. Based upon communications with USEPA throughout the criterion revision process, WVDEP has no reason to believe that USEPA will deny the revision. However, if the revised criterion cannot be approved before the USEPA TMDL review process, then the prescribed allocations represent the initial phase of TMDL implementation.

## **9.8 TMDLs and Source Allocations**

### **9.8.1 Total Iron TMDLs**

Source allocations were developed for all modeled subwatersheds contributing to the iron impaired streams. Nonpoint source reductions did not result in allocated loadings less than natural conditions. Allocations to continuous flow sources were no more stringent than water quality criteria.

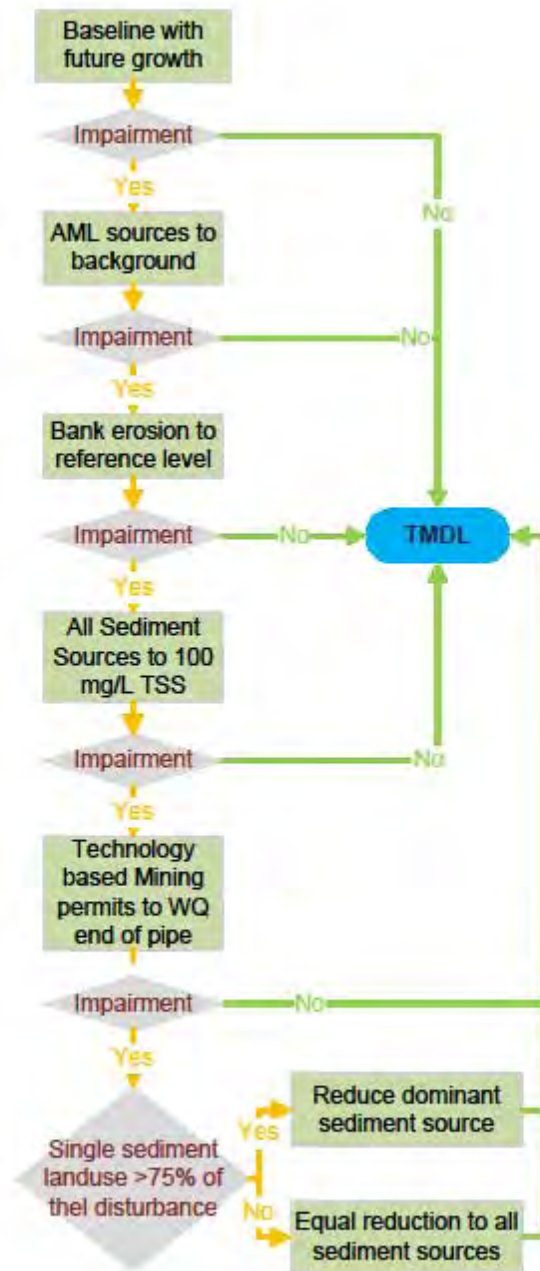
Due to the highly erodible soils that are present in the watershed, land disturbing activities and stream bank erosion cause widespread nonattainment of the total iron criterion. In some subwatersheds, multiple source categories contribute problematic loadings during precipitation events and in others existing sources are limited to a particular category. The magnitude of predicted nonattainment is generally correlated to the amount of disturbed land within the subwatershed.

Although limited in this watershed, abandoned mine land (AML) influences and active mining discharges were shown to impact water quality in some watersheds where they were present. Non-mining discharges in compliance with existing permit limitations were not determined to be problematic.

The following methodology was used when allocating to iron sources.

- In watersheds influenced by AML, iron loadings were reduced until the water quality criterion was attained or until practical limits were reached.
- The loading from streambank erosion was reduced to the loading characteristics associated with the upper 5<sup>th</sup> percentile of observed bank conditions.
- For equity with permitted construction activities and among the various categories of sediment sources of iron, baseline loadings from harvested forest, oil and gas, barren, unpaved roads, agriculture and pervious urban/residential land uses were reduced to the iron loadings associated with a 100 mg/l Total Suspended Solids discharge level.
- In watersheds influenced by active mining, discharges were reduced until instream water quality criterion was attained. The model predicted attainment for the majority of subwatersheds after this allocation step.
- If further reduction was necessary, an analysis of the relative existing areas of all land disturbing source categories was performed. If an individual source category comprised 75% or greater of the total disturbed area of a subwatershed, then additional reductions were prescribed only for that source category until the model predicted criterion attainment. If an individual source category was not prevalent (less than 75% of subwatershed disturbed area), then additional reductions were prescribed for all land disturbing sources until model predicted criterion attainment.

The flow chart presented in **Figure 9-6** displays the total iron allocation methodology.



**Figure 9-6.** Flow chart of the total iron allocation methodology

## **Wasteload Allocations (WLAs)**

WLAs were developed for all point sources permitted to discharge iron under a NPDES permit. Because of the established relationship between iron and TSS, iron WLAs are also provided for facilities with stormwater discharges that are regulated under NPDES permits that contain TSS and/or iron effluent limitations or benchmarks values, MS4 facilities, and facilities registered under the General NPDES permit for construction stormwater.

## **Active Mining Operations**

WLAs are provided for all existing outlets of NPDES permits for mining activities, except those where reclamation has progressed to the point where existing limitations are based upon the Post-Mining Area provisions of Subpart E of 40 CFR 434. The WLAs for active mining operations consider the functional characteristics of the permitted outlets (i.e. precipitation driven, pumped continuous flow, gravity continuous flow, commingled) and their respective impacts at high and low flow conditions.

The federal effluent guidelines for the coal mining point source category (40 CFR 434) provide various alternative limitations for discharges caused by precipitation. Under those technology-based guidelines, effluent limitations for total iron and TSS may be replaced with an alternative limitation for “settleable solids” during certain magnitude precipitation events that vary by mining subcategory. The water quality-based WLAs and future growth provisions of the iron TMDLs preclude the applicability of the “alternative precipitation” iron provisions of 40 CFR 434. Also, the established relationship between iron and TSS requires continuous control of TSS concentration in permitted discharges to achieve iron WLAs. As such, the “alternative precipitation” TSS provisions of 40 CFR 434 should not be applied to point source discharges associated with the iron TMDLs.

In certain instances, prescribed WLAs may be less stringent than existing effluent limitations. However, the TMDLs are not intended to relax effluent limitations that were developed under the alternative basis of WVDEP’s implementation of the antidegradation provisions of the Water Quality Standards, which may result in more stringent allocations than those resulting from the TMDL process. Whereas TMDLs prescribe allocations that minimally achieve water quality criteria (i.e. 100 percent use of a stream’s assimilative capacity), the antidegradation provisions of the standards are designed to maintain the existing quality of high-quality waters. Antidegradation provisions may result in more stringent allocations that limit the use of remaining assimilative capacity. Also, water quality-based effluent limitations developed in the NPDES permitting process may dictate more stringent effluent limitations for discharge locations that are upstream of those considered in the TMDLs. TMDL allocations reflect pollutant loadings that are necessary to achieve water quality criteria at distinct locations (i.e., the pour points of delineated subwatersheds). In contrast, effluent limitation development in the permitting process is based on the achievement/maintenance of water quality criteria at the point of discharge.

Specific WLAs are not provided for “post-mining” outlets because programmatic reclamation was assumed to have returned disturbed areas to conditions that approach background. Barring unforeseen circumstances that alter their current status, such outlets are authorized to continue to discharge under the existing terms and conditions of their NPDES permit.

## Discharges regulated by the Multi Sector Stormwater Permit

Certain registrations under the general permit for stormwater associated with industrial activity implement TSS and/or iron benchmark values. Facilities that are compliant with such limitations are not considered to be significant sources of sediment or iron. Facilities that are present in the watersheds of iron-impaired streams are assigned WLAs that allow for continued discharge under existing permit conditions.

## Municipal Separate Storm Sewer System (MS4)

USEPA's stormwater permitting regulations require municipalities to obtain permit coverage for stormwater discharges from MS4s. In the TMDL watersheds of the Elk there are two designated MS4 entities: the City of Charleston and the West Virginia Division of Highways (DOH). Each entity will be registered under, and subject to, the requirements of General Permit Number WV0110625. The stormwater discharges from MS4s are point sources for which the TMDLs prescribe wasteload allocations.

In the majority of the subwatersheds where MS4 entities have areas of responsibility, the urban, residential and road landuses strongly influence bank erosion. As such, portions of the baseline and allocated loads associated with bank erosion are included in the MS4 wasteload allocations. The subdivision of the bank erosion component between point and nonpoint sources, and where applicable, between multiple MS4 entities, is proportional to their respective drainage areas within each subwatershed. Model representation of bank erosion is accomplished through consideration of a number of inputs including slope, soils, imperviousness, and the stability of existing streambanks. Bank erosion loadings are most strongly influenced by upland impervious area and bank stability. The decision to include bank erosion in the MS4 wasteload allocations results from the predominance of urban/residential/road landuses and impacts in MS4 areas. WVDEP's assumption is that management practices will be implemented under the MS4 permit to directly address impacts from bank erosion. However, even if the implementation of stormwater controls on uplands is maximized, and the volume and intensity of stormwater runoff are minimized, the existing degraded stability of streambanks may continue to accelerate erosion. The erosion of unstable streambanks is a nonpoint source of sediment that is included in the MS4 allocations. Natural attenuation of legacy impacts cannot be expected in the short term, but may be accelerated by bank stabilization projects. The inclusion of the bank erosion load component in the wasteload allocations of MS4 entities is not intended to prohibit or discourage cooperative bank stabilization projects between MS4 entities and WVDEP's Nonpoint Source Program, or to prohibit the use of Section 319 funding as a component of those projects.

## Construction Stormwater

Specific WLAs for future activity under the Construction Stormwater General Permit are provided at the subwatershed scale and are described in **Section 11.0**. An allocation of 1.5 or 2.5 percent of subwatershed area was provided with loadings based upon precipitation and runoff and an assumption that proper installation and maintenance of required BMPs will achieve a TSS benchmark value of 100 mg/L. The existing level of activity under the Construction Stormwater General Permit conforms to the subwatershed allocations. As such, specific WLAs for existing registrations under the General Permit are not presented.

### **Load Allocations (LAs)**

LAs are made for the dominant nonpoint source categories as follows:

- AML: loading from abandoned mine lands, including loads from disturbed land, highwalls, deep mine discharges and seeps
- Sediment sources: loading associated with sediment contributions from barren land, harvested forest, oil and gas well operations, agricultural landuses, and residential/urban/road landuses and streambank erosion in non-MS4 areas
- Background and other nonpoint sources: loading from undisturbed forest and grasslands (loadings associated with this category were represented but not reduced)

### **9.8.2 Dissolved Aluminum and pH TMDLs**

Source allocations were developed for all modeled subwatersheds contributing to the dissolved aluminum and/or pH impaired streams of the Elk River watershed. Sources of total iron were reduced prior to total aluminum reduction because existing instream iron concentrations can significantly reduce pH and consequently increase dissolved aluminum concentrations. The dissolved aluminum and pH TMDL endpoints were not attained after source reductions to iron, therefore the total aluminum loading from AMLs was reduced in combination with acidity reduction (via alkalinity addition) to the extent necessary to attain the water quality criteria for both pH and dissolved aluminum. The following methodology was used when allocating aluminum loadings and/or prescribing acidity reductions:

- For subwatersheds with acidic atmospheric deposition sources and low watershed buffering capacity and no AML sources, acidity load reductions were prescribed (via alkalinity addition) to the extent necessary to attain pH criteria at the subwatershed outlet.
- For subwatersheds with historical mining sources present, the predicted acid loads from atmospheric deposition were first offset by alkalinity addition then the total aluminum loading from AMLs were reduced to the extent necessary to attain dissolved aluminum water quality criteria.

All sources were represented and provided allocations in terms of the total aluminum loadings that are necessary to attain the dissolved aluminum water quality criteria. The reductions of total aluminum loading from land-based sources, coupled with the mitigation of acid precipitation impacts by alkalinity addition, are predicted to result in attainment of both dissolved aluminum and pH water quality criteria at all evaluated locations in the pH and dissolved aluminum impaired streams.

### **Wasteload Allocations (WLAs)**

WLAs were developed for all point sources permitted to discharge aluminum under a NPDES permit. Active Mining Operations WLAs are provided for all existing outlets of NPDES permits for mining activities, except those where reclamation has progressed to the point where existing limitations are based upon the Post-Mining Area provisions of Subpart E of 40 CFR 434. The

WLAs for active mining operations consider the functional characteristics of the permitted outlets (i.e. precipitation driven, pumped continuous flow, gravity continuous flow, commingled) and their respective impacts at high- and low-flow conditions.

### **Load Allocations (LAs)**

LAs of total aluminum are made for contributing nonpoint source categories as follows:

- AML: loading from abandoned mine lands, including loads from disturbed land, highwalls, deep mine discharges and seeps
- Other nonpoint sources: loading associated with sediment contributions from barren land, harvested forest, oil and gas well operations, agriculture, undisturbed forest and grasslands, and residential/urban/road landuses were represented but not reduced

Baseline and TMDL load allocations (LAs) include the natural background sources of alkalinity from carbonate geologic formations. The additional acidity reduction (alkalinity addition) required to meet pH water quality criterion are presented in the TMDL load allocations for the pH impaired streams.

### **9.8.3 Fecal Coliform Bacteria TMDLs**

TMDLs and source allocations were developed for impaired streams and their tributaries on a subwatershed basis throughout the watershed. The following general methodology was used when allocating loads to fecal coliform bacteria sources:

- The effluents from all NPDES permitted sewage treatment plants were set at the permit limit (200 counts/100 mL monthly geometric mean)
- Because West Virginia Bureau for Public Health regulations prohibit the discharge of raw sewage into surface waters, all illicit discharges of human waste (from failing septic systems and straight pipes) were reduced by 100 percent in the model
- All CSO discharges were set at 200 counts/100ml to reflect USEPA's position on bacteria water quality criteria and mixing zones as prescribed in an USEPA memo dated November 12, 2008, from Ephram S. King, Director of the Office of Science.
- If further reduction was necessary, MS4s, and non-point source loadings from agricultural lands and residential areas were subsequently reduced until in-stream water quality criteria were met

### **Wasteload Allocations (WLAs)**

WLAs were developed for all facilities permitted to discharge fecal coliform bacteria, including MS4s, as described below.



### Sewage Treatment Plant Effluents

The fecal coliform effluent limitations for NPDES permitted sewage treatment plants are more stringent than water quality criteria; therefore, all effluent discharges from sewage treatment facilities were given wasteload allocations equal to existing monthly fecal coliform effluent limitations of 200 counts/100 mL.

### Combined Sewer Overflows

In TMDL watersheds there are a total of 11 CSO outlets associated with POTWs operated by the Charleston Sanitary Board and Flatwoods-Canoe Run PSD (**Table 9-4**). These systems have Long Term Control Plans, but currently experience frequent stormwater-related CSO discharges, and do not have systems in place to store or treat CSO discharges.

**Table 9-4.** Combined sewer overflows in the Elk River watershed

City	SWS	Receiving Stream	Receiving Stream Code	Permit ID	Outlet
Charleston	20101	Elk River	WV-KE	WV0023205	C005
Charleston	20101	Elk River	WV-KE	WV0023205	C013
Charleston	20101	Elk River	WV-KE	WV0023205	C017
Charleston	20101	Elk River	WV-KE	WV0023205	C077
Charleston	20103	Elk River	WV-KE	WV0023205	C015
Flatwoods-Canoe Run	20659	Elk River	WV-KE	WV0084042	C003
Flatwoods-Canoe Run	20659	Elk River	WV-KE	WV0084042	C004
Flatwoods-Canoe Run	20659	Elk River	WV-KE	WV0084042	C005
Flatwoods-Canoe Run	20659	Elk River	WV-KE	WV0084042	C006
Flatwoods-Canoe Run	20667	Elk River	WV-KE	WV0084042	C008
Flatwoods-Canoe Run	20681	Elk River	WV-KE	WV0084042	C002

All fecal coliform bacteria wasteload allocations for CSO discharges have been established at 200 counts/100mL. Implementation can be accomplished by CSO elimination or by disinfection treatment and discharge in compliance with the operable, concentration-based allocations.

### Municipal Separate Storm Sewer System (MS4)

USEPA's stormwater permitting regulations require municipalities to obtain permit coverage for stormwater discharges from MS4s. The City of Charleston and the West Virginia Department of Transportation, Division of Highways (DOH) are designated MS4 entities in the subject watersheds. Each entity will be registered under, and subject to, the requirements of General Permit Number WV0110625. The stormwater discharges from MS4s are point sources for which the TMDLs prescribe wasteload allocations.

### Load Allocations (LAs)

Fecal coliform LAs are assigned to the following source categories:

- Pasture/Cropland
- On-site Sewage Systems — loading from all illicit discharges of human waste (including failing septic systems and straight pipes)
- Residential — loading associated with urban/residential runoff from non-MS4 areas
- Background and Other Nonpoint Sources — loading associated with wildlife sources from all other landuses (contributions/loadings from wildlife sources were not reduced)

#### 9.8.4 Seasonal Variation

Seasonal variation was considered in the formulation of the modeling analysis. Continuous simulation (modeling over a period of several years that captured precipitation extremes) inherently considers seasonal hydrologic and source loading variability. The metals and fecal coliform concentrations simulated on a daily time step by the model were compared with TMDL endpoints. Allocations that met these endpoints throughout the modeling period were developed.

#### 9.8.5 Critical Conditions

A critical condition represents a scenario where water quality criteria are most susceptible to violation. Analysis of water quality data for the impaired streams addressed in this effort shows high pollutant concentrations during both high- and low-flow thereby precluding selection of a single critical condition. Both high-flow and low-flow periods were taken into account during TMDL development by using a long period of weather data that represented wet, dry, and average flow periods.

Nonpoint source loading is typically precipitation-driven and impacts tend to occur during wet weather and high surface runoff. During dry periods little or no land-based runoff occurs, and elevated instream pollutant levels may be due to point sources (Novotny and Olem, 1994). Also, failing on-site sewage systems and AML seeps (both categorized as nonpoint sources but represented as continuous flow discharges) often have an associated low-flow critical condition, particularly where such sources are located on small receiving waters.

#### 9.8.6 TMDL Presentation

The TMDLs for all impairments are shown in **Section 10** of this report. The TMDLs for iron and aluminum are presented as average daily loads, in pounds per day. The dissolved aluminum TMDLs are based on a dissolved aluminum TMDL endpoint; however, components and allocations are provided in the form of total metal. The pH TMDLs are presented as average daily loads of net acidity, in pounds per day. The TMDLs for fecal coliform bacteria are presented in average number of colonies per day. The TMDLs for selenium are presented as a flow based formula. The biological TMDLs are handled using surrogate approach where iron or fecal loads are presented. All TMDLs were developed to meet TMDL endpoints under a range of conditions observed over the modeling period. TMDLs and their components are also presented

in the allocation spreadsheets associated with this report. The filterable spreadsheets also display detailed source allocations and include multiple display formats that allow comparison of pollutant loadings among categories and facilitate implementation.

The iron and aluminum WLAs for active mining operations are presented both as annual average loads, for comparison with other pollutant sources, and equivalent allocation concentrations. The prescribed concentrations are the operable allocations and are to be implemented by conversion to monthly average and daily maximum effluent limitations using USEPA's Technical Support Document for Water Quality-based Toxics Control (USEPA, 1991). The iron WLAs for Construction Stormwater General Permit registrations are presented as both annual average loads, for comparison with other sources, and equivalent area registered under the permit. The registered area is the operable allocation. The iron WLAs for non construction sectors registered under the Multi Sector Stormwater Permit are presented both as annual average loads, for comparison with other pollutant sources, and equivalent allocation concentrations. The prescribed concentrations are operable, and because they are equivalent to existing effluent limitations/benchmark values, they are to be directly implemented.

The selenium WLAs for active mining operations in the watershed are presented as concentrations for various outlet types that are to be implemented by conversion to monthly average and daily maximum effluent limitations using USEPA's Technical Support Document for Water Quality-based Toxics Control (USEPA, 1991).

The fecal coliform bacteria WLAs for sewage treatment plant effluents and CSOs for are presented both as annual average loads, for comparison with other pollutant sources, and equivalent allocation concentrations. The prescribed concentrations are the operable allocations for NPDES permit implementation.

The WLAs for precipitation induced MS4 discharges are presented in terms of average annual daily loads (Fe) or average number of colonies per year (FC) and the percent pollutant reduction from baseline conditions. The "MS4 WLA Summary" tabs of the allocation spreadsheets contain the operable allocations. The "MS4 WLA Detailed" tabs on the allocation spreadsheets provide drainage areas of various land use types represented in the baseline condition (without BMPs) for each MS4 entity at the subwatershed scale. That information is intended to assist registrants under the MS4 General Permit in describing the management practices to be employed to achieve prescribed allocations.

## 10.0 TMDL RESULTS

**Table 10-1.** Dissolved aluminum TMDLs

Major Watershed	Stream Code	Stream Name	Parameter	Load Allocation (lbs/day)	Wasteload Allocation (lbs/day)	Margin of Safety (lbs/day)	TMDL (lbs/day)
Blue Creek	WV-KE-18-K	Slack Branch	Aluminum	7.79	NA	0.41	8.20
Blue Creek	WV-KE-18-K-2	Whiteoak Fork	Aluminum	2.85	NA	0.15	3.00
Blue Creek	WV-KE-18-K-2-B	UNT/Whiteoak Fork RM 1.33	Aluminum	0.70	NA	0.04	0.73
Blue Creek	WV-KE-18-Q	Joes Hollow	Aluminum	0.33	0.83	0.06	1.22
Blue Creek	WV-KE-18-S-5	Fivemile Fork	Aluminum	3.12	1.06	0.22	4.40
Blue Creek	WV-KE-18-S-4	Hidden Hollow	Aluminum	0.58	NA	0.03	0.62
Blue Creek	WV-KE-18-S-2	Mudlick Branch	Aluminum	0.65	NA	0.03	0.68
Morris Creek	WV-KE-34	Morris Creek	Aluminum	3.14	NA	0.17	3.31
Morris Creek	WV-KE-34-A	Left Fork/Morris Creek	Aluminum	0.97	NA	0.05	1.02
UNT/Elk River RM 48.53	WV-KE-78	UNT/Elk River RM 48.53	Aluminum	0.24	NA	0.01	0.25
Buffalo Creek	WV-KE-89	Buffalo Creek	Aluminum	71.07	81.97	8.05	161.10
Buffalo Creek	WV-KE-89-O	Rockcamp Run	Aluminum	6.29	NA	0.33	6.63
Buffalo Creek	WV-KE-89-O-9	Hickory Fork	Aluminum	0.59	NA	0.03	0.62
Buffalo Creek	WV-KE-89-Z	Taylor Creek	Aluminum	9.28	3.18	0.66	13.12
Buffalo Creek	WV-KE-89-AD	Dille Run	Aluminum	0.76	NA	0.04	0.80
Birch River	WV-KE-131-BH	Jacks Run	Aluminum	0.00	1.40	0.07	1.48

NA = not applicable; UNT = unnamed tributary; RM = river mile.

**Table 10-2.** Iron TMDLs

Major Watershed	Stream Code	Stream Name	Metal	LA (lbs/day)	WLA (lbs/day)	MOS lbs/day)	TMDL (lbs/day)
Elk River	WV-KE	Elk River	Iron	7535.54	1100.43	454.52	9090.49
Magazine Branch	WV-KE-1	Magazine Branch	Iron	0.31	8.73	0.48	9.51
Elk Twomile Creek	WV-KE-3	Elk Twomile Creek	Iron	31.10	18.28	2.60	51.98
Elk Twomile Creek	WV-KE-3-F	UNT/Elk Twomile Creek RM 6.36	Iron	3.31	0.34	0.19	3.84
Elk Twomile Creek	WV-KE-3-B	Baker Fork	Iron	5.02	4.02	0.48	9.51
Newhouse Branch	WV-KE-4	Newhouse Branch	Iron	3.10	0.34	0.18	3.62
Elk River	WV-KE-6	Coonskin Branch	Iron	1.84	2.03	0.20	4.07
Elk River	WV-KE-9	Mill Creek	Iron	25.10	4.32	1.55	30.97
Coopers Creek	WV-KE-10	Coopers Creek	Iron	47.36	6.90	2.86	57.12
Coopers Creek	WV-KE-10-C	Mile Fork	Iron	10.35	2.09	0.65	13.09
Coopers Creek	WV-KE-10-G	Fourmile Fork	Iron	5.31	0.80	0.32	6.43
Coopers Creek	WV-KE-10-K	Kaufman Branch	Iron	1.24	0.27	0.08	1.59
Coopers Creek	WV-KE-10-D	Halls Fork	Iron	1.72	0.21	0.10	2.03
Coopers Creek	WV-KE-10-A	Little Coopers Creek	Iron	1.78	0.30	0.11	2.19
Elk River	WV-KE-12	Indian Creek	Iron	23.23	6.60	1.57	31.40
Little Sandy Creek	WV-KE-13	Little Sandy Creek	Iron	200.12	30.43	12.13	242.69
Little Sandy Creek	WV-KE-13-D	Lick Branch	Iron	5.42	1.47	0.36	7.26
Little Sandy Creek	WV-KE-13-F	Wills Creek	Iron	34.97	5.94	2.15	43.07
Little Sandy Creek	WV-KE-13-F-2	Big Fork	Iron	4.57	0.81	0.28	5.67
Little Sandy Creek	WV-KE-13-G	Aarons Fork	Iron	24.89	3.72	1.51	30.12
Little Sandy Creek	WV-KE-13-I	Bullskin Branch	Iron	1.11	0.12	0.06	1.30
Little Sandy Creek	WV-KE-13-L	Ruffner Branch	Iron	3.19	0.59	0.20	3.97
Little Sandy Creek	WV-KE-13-O	Poca Fork	Iron	20.40	2.59	1.21	24.21
Little Sandy Creek	WV-KE-13-O-1	Patterson Fork	Iron	12.72	1.30	0.74	14.76
Little Sandy Creek	WV-KE-13-O-1-B	Canterbury Hollow	Iron	3.75	0.41	0.22	4.38
Little Sandy Creek	WV-KE-13-P	Jakes Run	Iron	4.53	0.50	0.27	5.30
Little Sandy Creek	WV-KE-13-S	Big Fork	Iron	6.94	1.09	0.42	8.46
Little Sandy Creek	WV-KE-13-V	Rucker Fork	Iron	9.76	1.05	0.57	11.38
Little Sandy Creek	WV-KE-13-X	Hurricane Branch	Iron	11.83	1.52	0.70	14.05

**Elk River Watershed: TMDL Report**

Major Watershed	Stream Code	Stream Name	Metal	LA (lbs/day)	WLA (lbs/day)	MOS lbs/day)	TMDL (lbs/day)
Little Sandy Creek	WV-KE-13-X-1	Trail Branch	Iron	7.02	0.82	0.41	8.25
Pinch Creek	WV-KE-14	Pinch Creek	Iron	11.19	1.64	0.68	13.51
Narrow Branch	WV-KE-17	Narrow Branch	Iron	3.12	0.69	0.20	4.01
Blue Creek	WV-KE-18	Blue Creek	Iron	277.13	50.07	17.22	344.43
Blue Creek	WV-KE-18-B	Lower Threemile Fork	Iron	5.92	0.94	0.36	7.22
Blue Creek	WV-KE-18-C	Upper Threemile Fork	Iron	9.70	1.10	0.57	11.37
Blue Creek	WV-KE-18-J	Laurel Fork	Iron	8.77	0.87	0.51	10.15
Blue Creek	WV-KE-18-K	Slack Branch	Iron	29.68	3.46	1.74	34.89
Blue Creek	WV-KE-18-K-2	Whiteoak Fork	Iron	9.45	1.22	0.56	11.23
Blue Creek	WV-KE-18-K-2-B	UNT/Whiteoak Fork RM 1.33	Iron	2.07	0.27	0.12	2.47
Blue Creek	WV-KE-18-K-4	Pigeonroost Fork	Iron	4.87	0.49	0.28	5.64
Blue Creek	WV-KE-18-K-5	Jims Fork	Iron	4.78	0.57	0.28	5.63
Blue Creek	WV-KE-18-K-1	Right Fork/Slack Branch	Iron	8.20	0.80	0.47	9.47
Blue Creek	WV-KE-18-N	Sandlick Branch	Iron	5.99	0.59	0.35	6.93
Blue Creek	WV-KE-18-Q	Joes Hollow	Iron	1.47	3.12	0.24	4.83
Blue Creek	WV-KE-18-R	Shirkey Branch	Iron	5.79	0.55	0.33	6.67
Blue Creek	WV-KE-18-S	Morris Fork	Iron	37.02	20.90	3.05	60.97
Blue Creek	WV-KE-18-S-5	Fivemile Fork	Iron	12.65	2.91	0.82	16.37
Blue Creek	WV-KE-18-S-4	Hidden Hollow	Iron	1.59	0.17	0.09	1.86
Blue Creek	WV-KE-18-S-2	Mudlick Branch	Iron	2.13	0.24	0.12	2.50
Blue Creek	WV-KE-18-T	Rockcamp Fork	Iron	3.90	0.51	0.23	4.65
Blue Creek	WV-KE-18-V	Middle Fork/Blue Creek	Iron	43.82	4.51	2.54	50.87
Blue Creek	WV-KE-18-V-4	Turner Fork	Iron	6.07	0.79	0.36	7.21
Blue Creek	WV-KE-18-V-6	Pond Fork	Iron	8.27	0.84	0.48	9.58
Blue Creek	WV-KE-18-AE	Spruce Fork	Iron	11.31	1.10	0.65	13.07
Falling Rock Creek	WV-KE-25	Falling Rock Creek	Iron	99.94	10.45	5.81	116.20
Falling Rock Creek	WV-KE-25-J	UNT/Falling Rock Creek RM 7.04	Iron	1.14	0.20	0.07	1.40
Falling Rock Creek	WV-KE-25-T	Petes Fork	Iron	1.91	0.29	0.12	2.31
Falling Rock Creek	WV-KE-25-Q	Horse Fork	Iron	18.14	1.56	1.04	20.74
Falling Rock Creek	WV-KE-25-P	Johnson Fork	Iron	6.39	0.70	0.37	7.47
Jordan Creek	WV-KE-26	Jordan Creek	Iron	9.46	1.97	0.60	12.04
Leatherwood Creek	WV-KE-27	Leatherwood Creek	Iron	39.24	5.05	2.33	46.62
Leatherwood Creek	WV-KE-27-B	Left Fork/Leatherwood Creek	Iron	14.44	1.91	0.86	17.21

**Elk River Watershed: TMDL Report**

Major Watershed	Stream Code	Stream Name	Metal	LA (lbs/day)	WLA (lbs/day)	MOS lbs/day)	TMDL (lbs/day)
Big Sandy Creek	WV-KE-29	Big Sandy Creek	Iron	480.10	62.79	28.57	571.46
Big Sandy Creek	WV-KE-29-G	Left Hand Creek	Iron	104.17	15.55	6.30	126.02
Big Sandy Creek	WV-KE-29-G-3	Gabes Creek	Iron	10.62	2.29	0.68	13.59
Big Sandy Creek	WV-KE-29-G-5	Cottontree Run	Iron	22.80	3.19	1.37	27.36
Big Sandy Creek	WV-KE-29-G-5-C	Hardcamp Run	Iron	5.91	0.79	0.35	7.06
Big Sandy Creek	WV-KE-29-G-4	Hurricane Creek	Iron	27.38	4.26	1.67	33.31
Big Sandy Creek	WV-KE-29-I	Little Blue Creek	Iron	17.82	2.14	1.05	21.01
Big Sandy Creek	WV-KE-29-O	Pigeon Run	Iron	17.75	2.63	1.07	21.45
Big Sandy Creek	WV-KE-29-P	Little Pigeon Run	Iron	8.82	1.30	0.53	10.65
Big Sandy Creek	WV-KE-29-Q	Left Hand Run	Iron	52.33	4.93	3.01	60.27
Big Sandy Creek	WV-KE-29-Q-1	Little Lefthand Run	Iron	13.08	1.25	0.75	15.09
Big Sandy Creek	WV-KE-29-Q-6	Ashleycamp Run	Iron	8.77	0.80	0.50	10.07
Big Sandy Creek	WV-KE-29-S	Two Run	Iron	5.04	0.57	0.29	5.90
Big Sandy Creek	WV-KE-29-U	Granny Creek	Iron	23.35	2.79	1.38	27.51
Big Sandy Creek	WV-KE-29-U-7	Right Fork/Granny Creek	Iron	3.90	0.50	0.23	4.63
Big Sandy Creek	WV-KE-29-V	Dog Creek	Iron	8.63	1.06	0.51	10.21
Big Sandy Creek	WV-KE-29-Y	Right Fork/Big Sandy Creek	Iron	61.97	7.86	3.68	73.50
Big Sandy Creek	WV-KE-29-Y-7	Cookman Fork	Iron	17.11	2.30	1.02	20.43
Big Sandy Creek	WV-KE-29-Y-7-A	Summers Fork	Iron	6.41	0.84	0.38	7.64
Big Sandy Creek	WV-KE-29-Z-1	Hollywood Run	Iron	23.08	2.46	1.34	26.89
Big Sandy Creek	WV-KE-29-Z-1-C	Left Fork/Hollywood Run	Iron	7.38	0.71	0.43	8.52
Big Sandy Creek	WV-KE-29-Z-1-B	Trace Fork	Iron	6.96	0.71	0.40	8.08
Big Sandy Creek	WV-KE-29-Z	Middle Fork/Big Sandy Creek	Iron	36.80	3.99	2.15	42.94
Elk River	WV-KE-34	Morris Creek	Iron	16.42	2.90	1.02	20.34
Elk River	WV-KE-34-A	Left Fork/Morris Creek	Iron	4.23	0.76	0.26	5.25
Queen Shoals Creek	WV-KE-37	Queen Shoals Creek	Iron	25.33	3.12	1.50	29.94
Queen Shoals Creek	WV-KE-37-A	Left Fork/Queen Shoals Creek	Iron	6.99	0.76	0.41	8.16
Porter Creek	WV-KE-44	Porter Creek	Iron	56.58	6.28	3.31	66.17
Porter Creek	WV-KE-44-M	UNT/Porter Creek RM 5.49	Iron	3.28	0.46	0.20	3.94
Elk River	WV-KE-52	Upper King Shoals Run	Iron	14.42	1.74	0.85	17.00
Camp Creek	WV-KE-56	Camp Creek	Iron	8.23	1.04	0.49	9.76
Laurel Creek	WV-KE-62	Laurel Creek	Iron	89.69	11.41	5.32	106.42
Laurel Creek	WV-KE-62-G	Horner Fork	Iron	11.54	1.63	0.69	13.87

**Elk River Watershed: TMDL Report**

Major Watershed	Stream Code	Stream Name	Metal	LA (lbs/day)	WLA (lbs/day)	MOS lbs/day)	TMDL (lbs/day)
Laurel Creek	WV-KE-62-G-2	Reed Fork	Iron	4.93	0.66	0.29	5.88
Laurel Creek	WV-KE-62-I	Summers Fork	Iron	14.38	1.57	0.84	16.79
Laurel Creek	WV-KE-62-P	Valley Fork	Iron	5.73	0.96	0.35	7.04
Laurel Creek	WV-KE-62-O	Hansford Fork	Iron	11.78	1.92	0.72	14.42
Laurel Creek	WV-KE-62-F	Laurel Fork	Iron	12.15	1.62	0.72	14.50
Elk River	WV-KE-66	Upper Birch Run	Iron	8.74	0.99	0.51	10.24
Elk River	WV-KE-68	Little Sycamore Creek	Iron	34.33	3.65	2.00	39.97
Elk River	WV-KE-68-A	Wade Fork	Iron	14.12	1.70	0.83	16.65
Sycamore Creek	WV-KE-70	Sycamore Creek	Iron	98.76	15.98	6.04	120.78
Sycamore Creek	WV-KE-70-M	Right Fork/Sycamore Creek	Iron	12.88	8.33	1.12	22.32
Sycamore Creek	WV-KE-70-M-2	Grassy Fork	Iron	2.92	7.02	0.52	10.47
Sycamore Creek	WV-KE-70-K	Adonijah Fork	Iron	18.88	2.59	1.13	22.60
Elk River	WV-KE-74	Little Beechy Creek	Iron	4.32	0.50	0.25	5.07
Elk River	WV-KE-77	Blue Knob Creek	Iron	11.74	1.92	0.72	14.38
Elk River	WV-KE-78	UNT/Elk River RM 48.53	Iron	0.72	0.12	0.04	0.88
Middle Creek	WV-KE-82	Middle Creek	Iron	23.43	3.70	1.43	28.56
Middle Creek	WV-KE-82-F	Lick Branch	Iron	4.37	0.63	0.26	5.27
Leatherwood Creek	WV-KE-83	Leatherwood Creek	Iron	31.89	146.00	9.36	187.25
Leatherwood Creek	WV-KE-83-B	Cove Hollow	Iron	9.61	0.81	0.55	10.96
Leatherwood Creek	WV-KE-83-N	Road Fork	Iron	0.21	24.28	1.29	25.78
Leatherwood Creek	WV-KE-83-H	Right Fork/Leatherwood Creek	Iron	2.44	57.71	3.17	63.32
Buffalo Creek	WV-KE-89	Buffalo Creek	Iron	264.85	203.05	24.63	492.53
Buffalo Creek	WV-KE-89-C	Lilly Fork	Iron	41.94	155.42	10.39	207.74
Buffalo Creek	WV-KE-89-C-8	Big Branch	Iron	0.65	10.71	0.60	11.95
Buffalo Creek	WV-KE-89-C-19	Beech Fork	Iron	9.88	7.55	0.92	18.34
Buffalo Creek	WV-KE-89-L	Sand Fork	Iron	15.46	1.94	0.92	18.31
Buffalo Creek	WV-KE-89-N	Hickory Fork	Iron	33.01	3.86	1.94	38.81
Buffalo Creek	WV-KE-89-N-1	Dog Run	Iron	9.89	1.11	0.58	11.58
Buffalo Creek	WV-KE-89-N-2	Wallowhole Fork	Iron	5.72	0.82	0.34	6.88
Buffalo Creek	WV-KE-89-O	Rockcamp Run	Iron	24.20	2.59	1.41	28.20
Buffalo Creek	WV-KE-89-O-4	Flat Fork	Iron	6.78	0.77	0.40	7.95
Buffalo Creek	WV-KE-89-S	Whetstone Creek	Iron	6.83	0.70	0.40	7.93
Buffalo Creek	WV-KE-89-V	Robinson Fork	Iron	38.40	8.52	2.47	49.38



**Elk River Watershed: TMDL Report**

Major Watershed	Stream Code	Stream Name	Metal	LA (lbs/day)	WLA (lbs/day)	MOS lbs/day)	TMDL (lbs/day)
Buffalo Creek	WV-KE-89-V-1	Road Fork	Iron	7.17	1.15	0.44	8.76
Buffalo Creek	WV-KE-89-Z	Taylor Creek	Iron	24.33	11.27	1.87	37.48
Buffalo Creek	WV-KE-89-Z-3	Turkey Creek	Iron	16.16	1.23	0.92	18.31
Buffalo Creek	WV-KE-89-AE	Pheasant Run	Iron	2.52	0.24	0.15	2.91
Elk River	WV-KE-98	Little Laurel Run	Iron	8.96	1.43	0.55	10.93
Big Otter Creek	WV-KE-108	Big Otter Creek	Iron	75.11	8.30	4.39	87.79
Big Otter Creek	WV-KE-108-B	Otterlick Run	Iron	6.33	0.61	0.37	7.30
Big Otter Creek	WV-KE-108-D	Rush Fork	Iron	12.40	1.47	0.73	14.60
Big Otter Creek	WV-KE-108-J	Boggs Fork	Iron	12.15	1.26	0.71	14.11
Big Otter Creek	WV-KE-108-G	Moore Fork	Iron	10.20	1.31	0.61	12.11
Big Otter Creek	WV-KE-108-G-1	Wilson Fork	Iron	4.22	0.59	0.25	5.06
Groves Creek	WV-KE-118	Groves Creek	Iron	45.81	7.91	2.83	56.55
O'Brion Creek	WV-KE-119	O'Brion Creek	Iron	13.64	1.54	0.80	15.98
O'Brion Creek	WV-KE-119-A	Road Fork	Iron	4.06	0.43	0.24	4.73
Duck Creek	WV-KE-124	Duck Creek	Iron	25.18	2.78	1.47	29.43
Tate Creek	WV-KE-125	Tate Creek	Iron	9.33	15.86	1.33	26.52
Tate Creek	WV-KE-125-B	Laurel Fork	Iron	0.20	12.03	0.64	12.87
Strange Creek	WV-KE-127	Strange Creek	Iron	77.37	9.11	4.55	91.03
Strange Creek	WV-KE-127-E	Big Fork	Iron	17.54	1.66	1.01	20.22
Strange Creek	WV-KE-127-N	Trace Fork	Iron	5.46	0.58	0.32	6.36
Strange Creek	WV-KE-127-S	Dille Run	Iron	5.10	0.57	0.30	5.97
Birch River	WV-KE-131	Birch River	Iron	416.56	171.30	30.94	618.79
Birch River	WV-KE-131-B	Leatherwood Run	Iron	7.00	0.68	0.40	8.09
Birch River	WV-KE-131-E	Diatter Run	Iron	16.56	1.63	0.96	19.15
Birch River	WV-KE-131-F	Middle Run	Iron	10.95	1.09	0.63	12.68
Birch River	WV-KE-131-I	Long Run	Iron	21.36	2.28	1.24	24.88
Birch River	WV-KE-131-M	Little Birch River	Iron	119.54	38.89	8.34	166.77
Birch River	WV-KE-131-M-2	Polemic Run	Iron	12.01	1.40	0.71	14.12
Birch River	WV-KE-131-M-5	Laurel Run	Iron	15.61	1.57	0.90	18.08
Birch River	WV-KE-131-M-6	Bear Run	Iron	8.58	0.73	0.49	9.81
Birch River	WV-KE-131-M-7	Windy Run	Iron	6.18	0.77	0.37	7.32
Birch River	WV-KE-131-M-10	Twolick Run	Iron	18.62	1.96	1.08	21.66
Birch River	WV-KE-131-M-10-B	Seng Run	Iron	5.29	0.58	0.31	6.18

**Elk River Watershed: TMDL Report**

Major Watershed	Stream Code	Stream Name	Metal	LA (lbs/day)	WLA (lbs/day)	MOS lbs/day)	TMDL (lbs/day)
Birch River	WV-KE-131-M-13	Carpenter Fork	Iron	10.56	2.24	0.67	13.48
Birch River	WV-KE-131-M-23	Right Fork/Little Birch River	Iron	5.91	9.73	0.82	16.46
Birch River	WV-KE-131-U	Lower Mill Creek	Iron	10.79	1.35	0.64	12.78
Birch River	WV-KE-131-Y	Powell Creek	Iron	23.09	13.32	1.92	38.33
Birch River	WV-KE-131-Y-8	Tug Fork	Iron	5.21	10.28	0.81	16.30
Birch River	WV-KE-131-Z	Mill Creek	Iron	21.95	5.54	1.45	28.94
Birch River	WV-KE-131-AC	Anthony Creek	Iron	24.79	4.37	1.53	30.69
Birch River	WV-KE-131-AE	Poplar Creek	Iron	16.78	5.71	1.18	23.67
Birch River	WV-KE-131-AL	Skyles Creek	Iron	12.52	17.38	1.57	31.47
Birch River	WV-KE-131-BJ	Meadow Fork	Iron	7.09	1.17	0.43	8.69
Birch River	WV-KE-131-BK	Back Fork	Iron	4.39	3.72	0.43	8.54
Birch River	WV-KE-131-BH	Jacks Run	Iron	0.01	6.23	0.33	6.58
Upper Mill Creek	WV-KE-138	Upper Mill Creek	Iron	25.96	3.17	1.53	30.67
Elk River	WV-KE-143	Lower Rockcamp Run	Iron	4.56	0.85	0.28	5.70
Elk River	WV-KE-148	Rockcamp Run	Iron	8.21	0.92	0.48	9.60
Sugar Creek	WV-KE-149	Sugar Creek	Iron	11.42	1.52	0.68	13.63
Elk River	WV-KE-151	Little Otter Creek	Iron	59.44	7.24	3.51	70.19
Elk River	WV-KE-151-A	Brushy Branch	Iron	38.80	4.68	2.29	45.77
Elk River	WV-KE-151-A-1	Rush Fork	Iron	20.11	2.41	1.19	23.71
Elk River	WV-KE-151-D	Cutlips Fork	Iron	11.76	1.33	0.69	13.77
Bear Run	WV-KE-153	Bear Run	Iron	5.67	1.00	0.35	7.02
Elk River	WV-KE-158	Buffalo Creek	Iron	37.74	3.98	2.20	43.91
Granny Creek	WV-KE-159	Granny Creek	Iron	27.57	3.94	1.66	33.17
Granny Creek	WV-KE-159-B	Brush Fork	Iron	3.51	0.82	0.23	4.57
Granny Creek	WV-KE-159-E	UNT/Granny Creek RM 4.16	Iron	2.14	0.27	0.13	2.53
Granny Creek	WV-KE-159-D	Laurel Fork	Iron	4.61	0.63	0.28	5.52
Old Woman Run	WV-KE-161	Old Woman Run	Iron	4.63	0.91	0.29	5.82
Elk River	WV-KE-162	Buckeye Creek	Iron	10.70	1.30	0.63	12.63

NA = not applicable; UNT = unnamed tributary; RM = river mile.

**Table 10-3. Selenium TMDLs**

TMDL Watershed	Stream Code	Stream Name	Metal	TMDL (lbs/day)
Leatherwood Creek	WV-KE-83	Leatherwood Creek	Selenium	Flow in Receiving Stream (MGD) x 0.005 mg/L Selenium x 8.34
Leatherwood Creek	WV-KE-83-H	Right Fork/Leatherwood Creek	Selenium	Flow in Receiving Stream (MGD) x 0.005 mg/L Selenium x 8.34
Leatherwood Creek	WV-KE-83-N	Road Fork	Selenium	Flow in Receiving Stream (MGD) x 0.005 mg/L Selenium x 8.34
Buffalo Creek	WV-KE-89-C-8	Big Branch	Selenium	Flow in Receiving Stream (MGD) x 0.005 mg/L Selenium x 8.34
Birch River	WV-KE-131	Birch River	Selenium	Flow in Receiving Stream (MGD) x 0.005 mg/L Selenium x 8.34

**Table 10-4. pH TMDLs**

Major Watershed	Stream Code	Stream Name	LA Average Daily Net Acidity Load (lbs/day)	WLA Average Daily Net Acidity Load (lbs/day)	MOS Average Daily Net Acidity Load (lbs/day)	TMDL Average Daily Net Acidity Load (lbs/day)
Blue Creek	WV-KE-18-K	Slack Branch	-107.21	NA	-5.64	-112.86
Blue Creek	WV-KE-18-K-2	Whiteoak Fork	-40.56	NA	-2.13	-42.69
Blue Creek	WV-KE-18-K-2-B	UNT/Whiteoak Fork RM 1.33	-9.06	NA	-0.48	-9.53
Blue Creek	WV-KE-18-Q	Joes Hollow	-10.04	NA	-0.53	-10.57
Blue Creek	WV-KE-18-S-5	Fivemile Fork	-28.48	NA	-1.50	-29.98
Blue Creek	WV-KE-18-S-4	Hidden Hollow	-8.47	NA	-0.45	-8.91
Blue Creek	WV-KE-18-S-2	Mudlick Branch	-12.03	NA	-0.63	-12.66
Falling Rock Creek	WV-KE-25-Q	Horse Fork	-46.37	NA	-2.44	-48.81
Morris Creek	WV-KE-34	Morris Creek	-80.94	NA	-4.26	-85.20
Morris Creek	WV-KE-34-A	Left Fork/Morris Creek	-22.24	NA	-1.17	-23.41
UNT/Elk River RM 48.53	WV-KE-78	UNT/Elk River RM 48.53	-2.67	NA	-0.14	-2.81
Buffalo Creek	WV-KE-89	Buffalo Creek	-1336.40	NA	-70.34	-1406.74

Major Watershed	Stream Code	Stream Name	LA Average Daily Net Acidity Load (lbs/day)	WLA Average Daily Net Acidity Load (lbs/day)	MOS Average Daily Net Acidity Load (lbs/day)	TMDL Average Daily Net Acidity Load (lbs/day)
Buffalo Creek	WV-KE-89-C	Lilly Fork	-228.17	NA	-12.01	-240.17
Buffalo Creek	WV-KE-89-C-8	Big Branch	-2.68	NA	-0.14	-2.82
Buffalo Creek	WV-KE-89-C-19	Beech Fork	-73.39	NA	-3.86	-77.25
Buffalo Creek	WV-KE-89-O	Rockcamp Run	-113.27	NA	-5.96	-119.24
Buffalo Creek	WV-KE-89-O-9	Hickory Fork	-12.66	NA	-0.67	-13.33
Buffalo Creek	WV-KE-89-Z	Taylor Creek	-115.48	NA	-6.08	-121.56
Buffalo Creek	WV-KE-89-AD	Dille Run	-11.58	NA	-0.61	-12.18
Buffalo Creek	WV-KE-89-AE	Pheasant Run	-5.10	NA	-0.27	-5.37

NA = not applicable; UNT = unnamed tributary; RM = river mile.

**Table 10-5.** Fecal coliform bacteria TMDLs

Stream Code	Stream Name	LA (counts/day)	WLA (counts/day)	MOS (counts/day)	TMDL (counts/day)
WV-KE	Elk River (Mouth to Dam)	4.49E+12	9.41E+10	2.41E+11	4.82E+12
WV-KE-1	Magazine Branch	0.00E+00	5.57E+09	2.93E+08	5.86E+09
WV-KE-3	Elk Twomile Creek	4.11E+10	1.43E+10	2.92E+09	5.83E+10
WV-KE-3-G	Green Bottom	1.93E+09	5.88E+06	1.02E+08	2.04E+09
WV-KE-3-D	Valley Grove Branch	7.89E+09	7.34E+06	4.16E+08	8.32E+09
WV-KE-4	Newhouse Branch	1.11E+10	8.51E+07	5.87E+08	1.17E+10
WV-KE-10	Coopers Creek	6.25E+10	3.21E+08	3.31E+09	6.62E+10
WV-KE-10-C	Mile Fork	1.44E+10	2.77E+08	7.71E+08	1.54E+10
WV-KE-10-K	Kaufman Branch	1.58E+09	NA	8.33E+07	1.67E+09
WV-KE-13	Little Sandy Creek	1.94E+11	4.33E+07	1.02E+10	2.04E+11

**Elk River Watershed: TMDL Report**

<b>Stream Code</b>	<b>Stream Name</b>	<b>LA (counts/day)</b>	<b>WLA (counts/day)</b>	<b>MOS (counts/day)</b>	<b>TMDL (counts/day)</b>
WV-KE-13-F	Wills Creek	3.37E+10	4.90E+06	1.77E+09	3.55E+10
WV-KE-13-F-2	Big Fork	5.21E+09	NA	2.74E+08	5.49E+09
WV-KE-13-G	Aarons Fork	2.73E+10	1.03E+07	1.44E+09	2.87E+10
WV-KE-13-I	Bullskin Branch	2.24E+09	NA	1.18E+08	2.36E+09
WV-KE-13-J	Wolfpen Branch	4.37E+09	5.39E+06	2.30E+08	4.61E+09
WV-KE-13-L	Ruffner Branch	2.91E+09	NA	1.53E+08	3.06E+09
WV-KE-13-O	Poca Fork	1.99E+10	2.45E+06	1.05E+09	2.09E+10
WV-KE-13-O-1	Patterson Fork	1.20E+10	2.45E+06	6.30E+08	1.26E+10
WV-KE-13-P	Jakes Run	3.74E+09	2.45E+06	1.97E+08	3.94E+09
WV-KE-13-X	Hurricane Branch	1.03E+10	NA	5.41E+08	1.08E+10
WV-KE-14	Pinch Creek	9.80E+09	1.64E+07	5.17E+08	1.03E+10
WV-KE-17	Narrow Branch	3.08E+09	4.82E+04	1.62E+08	3.24E+09
WV-KE-18-K	Slack Branch	3.27E+10	NA	1.72E+09	3.44E+10
WV-KE-18-V	Middle Fork/Blue Creek	4.92E+10	NA	2.59E+09	5.18E+10
WV-KE-25	Falling Rock Creek	8.58E+10	NA	4.51E+09	9.03E+10
WV-KE-25-J	UNT/Falling Rock Creek RM 7.04	1.39E+09	NA	7.33E+07	1.47E+09
WV-KE-26	Jordan Creek	1.24E+10	NA	6.53E+08	1.31E+10
WV-KE-27	Leatherwood Creek (Clendenin)	2.95E+10	NA	1.55E+09	3.10E+10
WV-KE-29	Big Sandy Creek	4.56E+11	1.55E+08	2.40E+10	4.80E+11
WV-KE-29-G	Left Hand Creek	1.03E+11	1.03E+07	5.40E+09	1.08E+11
WV-KE-29-G-9	Coleman Run	1.33E+09	NA	6.98E+07	1.40E+09
WV-KE-29-G-5	Cottontree Run	1.87E+10	NA	9.84E+08	1.97E+10
WV-KE-29-G-4	Hurricane Creek	2.77E+10	2.45E+06	1.46E+09	2.92E+10
WV-KE-29-Q	Left Hand Run	4.40E+10	6.55E+07	2.32E+09	4.64E+10
WV-KE-29-U	Granny Creek	3.00E+10	NA	1.58E+09	3.15E+10
WV-KE-29-Z-1	Hollywood Run	2.00E+10	NA	1.05E+09	2.10E+10
WV-KE-29-Z	Middle Fork/Big Sandy Creek	4.58E+10	4.90E+06	2.41E+09	4.82E+10
WV-KE-37	Queen Shoals Creek	1.69E+10	NA	8.90E+08	1.78E+10
WV-KE-44	Porter Creek	3.34E+10	NA	1.76E+09	3.51E+10
WV-KE-44-M	UNT/Porter Creek RM 5.49	2.98E+09	NA	1.57E+08	3.14E+09
WV-KE-56	Camp Creek	6.35E+09	NA	3.34E+08	6.69E+09
WV-KE-62	Laurel Creek	6.62E+10	6.97E+07	3.49E+09	6.98E+10

**Elk River Watershed: TMDL Report**

Stream Code	Stream Name	LA (counts/day)	WLA (counts/day)	MOS (counts/day)	TMDL (counts/day)
WV-KE-62-G	Horner Fork	9.25E+09	NA	4.87E+08	9.73E+09
WV-KE-62-G-2	Reed Fork	3.59E+09	NA	1.89E+08	3.78E+09
WV-KE-62-I	Summers Fork	1.06E+10	NA	5.59E+08	1.12E+10
WV-KE-62-F	Laurel Fork	9.62E+09	6.97E+07	5.10E+08	1.02E+10
WV-KE-70	Sycamore Creek	1.02E+11	NA	5.38E+09	1.08E+11
WV-KE-70-M	Right Fork/Sycamore Creek	2.10E+10	NA	1.10E+09	2.21E+10
WV-KE-70-M-2	Grassy Fork	6.32E+09	NA	3.32E+08	6.65E+09
WV-KE-70-K	Adonijah Fork	2.60E+10	NA	1.37E+09	2.74E+10
WV-KE-82	Middle Creek	3.26E+10	NA	1.72E+09	3.43E+10
WV-KE-82-F	Lick Branch	5.26E+09	NA	2.77E+08	5.54E+09
WV-KE-83	Leatherwood Creek	7.11E+10	NA	3.74E+09	7.48E+10
WV-KE-83-N	Road Fork	6.22E+09	NA	3.27E+08	6.54E+09
WV-KE-89	Buffalo Creek	3.47E+11	NA	1.83E+10	3.65E+11
WV-KE-89-N	Hickory Fork	3.58E+10	NA	1.89E+09	3.77E+10
WV-KE-89-O	Rockcamp Run	3.13E+10	NA	1.65E+09	3.30E+10
WV-KE-108	Big Otter Creek	1.07E+11	1.83E+08	5.62E+09	1.12E+11
WV-KE-108-G	Moore Fork	1.49E+10	NA	7.87E+08	1.57E+10
WV-KE-108-G-1	Wilson Fork	7.36E+09	NA	3.87E+08	7.75E+09
WV-KE-118	Groves Creek	4.15E+10	NA	2.18E+09	4.37E+10
WV-KE-119	O'Brion Creek	1.73E+10	2.45E+06	9.12E+08	1.82E+10
WV-KE-119-A	Road Fork	7.16E+09	NA	3.77E+08	7.54E+09
WV-KE-124	Duck Creek	3.30E+10	NA	1.73E+09	3.47E+10
WV-KE-125	Tate Creek	2.28E+10	NA	1.20E+09	2.40E+10
WV-KE-127	Strange Creek	9.37E+10	NA	4.93E+09	9.87E+10
WV-KE-127-S	Dille Run	6.75E+09	NA	3.55E+08	7.10E+09
WV-KE-131	Birch River	4.58E+11	6.40E+07	2.41E+10	4.82E+11
WV-KE-131-M	Little Birch River	1.33E+11	3.89E+07	7.01E+09	1.40E+11
WV-KE-131-M-10	Twolick Run	1.74E+10	2.94E+06	9.18E+08	1.84E+10
WV-KE-131-M-13	Carpenter Fork	1.17E+10	5.88E+06	6.15E+08	1.23E+10
WV-KE-131-Y	Powell Creek	2.85E+10	1.14E+07	1.50E+09	3.00E+10
WV-KE-138	Upper Mill Creek	2.13E+10	NA	1.12E+09	2.24E+10
WV-KE-149	Sugar Creek	1.11E+10	NA	5.85E+08	1.17E+10

**Elk River Watershed: TMDL Report**

---

<b>Stream Code</b>	<b>Stream Name</b>	<b>LA (counts/day)</b>	<b>WLA (counts/day)</b>	<b>MOS (counts/day)</b>	<b>TMDL (counts/day)</b>
WV-KE-153	Bear Run	4.72E+09	NA	2.48E+08	4.97E+09
WV-KE-159	Granny Creek	4.92E+10	7.83E+06	2.59E+09	5.18E+10
WV-KE-159-E	UNT/Granny Creek RM 4.16	8.68E+09	NA	4.57E+08	9.14E+09
WV-KE-159-D	Laurel Fork	5.11E+09	7.83E+06	2.69E+08	5.38E+09
WV-KE-161	Old Woman Run	5.11E+09	4.79E+07	2.71E+08	5.43E+09

NA = not applicable; UNT = unnamed tributary; RM = river mile.

“**Scientific notation**” is a method of writing or displaying numbers in terms of a decimal number between 1 and 10 multiplied by a power of 10. The scientific notation of 10,492, for example, is  $1.0492 \times 10^4$  or 1.0492E+4.

**Table 10-6.** Biological TMDLs

Stream (NHD_Code)	Biological Stressor	TMDL Parameter	LA	WLA	MOS	TMDL	Units
Green Bottom (WV-KE-3-G)	Organic Enrichment	Fecal Coliform	1.93E+09	5.88E+06	1.02E+08	2.04E+09	counts/day
Newhouse Branch (WV-KE-4)	Organic Enrichment	Fecal Coliform	1.11E+10	8.51E+07	5.87E+08	1.17E+10	counts/day
	Sediment	Total Iron	3.10	0.34	0.18	3.62	lbs/day
Coonskin Branch (WV-KE-6)	Sediment	Total Iron	1.84	2.03	0.20	4.07	lbs/day
Kaufman Branch (WV-KE-10-K)	Organic Enrichment	Fecal Coliform	1.58E+09	NA	8.33E+07	1.67E+09	counts/day
	Sediment	Total Iron	1.24	0.27	0.08	1.59	lbs/day
Indian Creek (WV-KE-12)	Sediment	Total Iron	23.23	6.60	1.57	31.40	lbs/day
Little Sandy Creek (WV-KE-13)	Organic Enrichment	Fecal Coliform	1.94E+11	4.33E+07	1.02E+10	2.04E+11	counts/day
	Sediment	Total Iron	200.12	30.43	12.13	242.69	lbs/day
Wills Creek (WV-KE-13-F)	Organic Enrichment	Fecal Coliform	3.37E+10	4.90E+06	1.77E+09	3.55E+10	counts/day
	Sediment	Total Iron	34.97	5.94	2.15	43.07	lbs/day
Big Fork (WV-KE-13-F-2)	Organic Enrichment	Fecal Coliform	5.21E+09	NA	2.74E+08	5.49E+09	counts/day
	Sediment	Total Iron	4.57	0.81	0.28	5.67	lbs/day
Aarons Fork (WV-KE-13-G)	Organic Enrichment	Fecal Coliform	2.73E+10	1.03E+07	1.44E+09	2.87E+10	counts/day
	Sediment	Total Iron	24.89	3.72	1.51	30.12	lbs/day
Poca Fork (WV-KE-13-O)	Organic Enrichment	Fecal Coliform	1.99E+10	2.45E+06	1.05E+09	2.09E+10	counts/day



**Elk River Watershed: TMDL Report**

Stream (NHD_Code)	Biological Stressor	TMDL Parameter	LA	WLA	MOS	TMDL	Units
	Sediment	Total Iron	20.40	2.59	1.21	24.21	lbs/day
Hurricane Branch (WV-KE-13-X)	Organic Enrichment	Fecal Coliform	1.03E+10	NA	5.41E+08	1.08E+10	counts/day
	Sediment	Total Iron	11.83	1.52	0.70	14.05	lbs/day
Blue Creek (WV-KE-18)	Sediment	Total Iron	277.13	50.07	17.22	344.43	lbs/day
Whiteoak Fork (WV-KE-18-K-2)	pH Toxicity	pH (Average Daily Net Acidity Load)	-40.56	NA	-2.13	-42.69	lbs/day
	Metals Toxicity	Dissolved Aluminum	2.85	NA	0.15	3.00	lbs/day
UNT/Whiteoak Fork RM 1.33 (WV-KE-18-K-2-B)	pH Toxicity	pH (Average Daily Net Acidity Load)	-9.06	NA	-0.48	-9.53	lbs/day
	Metals Toxicity	Dissolved Aluminum	0.70	NA	0.04	0.73	lbs/day
Mudlick Branch (WV-KE-18-S-2)	pH Toxicity	pH (Average Daily Net Acidity Load)	-12.03	NA	-0.63	-12.66	lbs/day
	Metals Toxicity	Dissolved Aluminum	0.65	NA	0.03	0.68	lbs/day
Leatherwood Creek (Clendenin) (WV-KE-27)	Sediment	Total Iron	39.24	5.05	2.33	46.62	lbs/day
Big Sandy Creek (WV-KE-29)	Organic Enrichment	Fecal Coliform	4.56E+11	1.55E+08	2.40E+10	4.80E+11	counts/day
	Sediment	Total Iron	480.10	62.79	28.57	571.46	lbs/day
Left Hand Creek (WV-KE-29-G)	Organic Enrichment	Fecal Coliform	1.03E+11	1.03E+07	5.40E+09	1.08E+11	counts/day
	Sediment	Total Iron	104.17	15.55	6.30	126.02	lbs/day

**Elk River Watershed: TMDL Report**

Stream (NHD_Code)	Biological Stressor	TMDL Parameter	LA	WLA	MOS	TMDL	Units
Hurricane Creek (WV-KE-29-G-4)	Organic Enrichment	Fecal Coliform	2.77E+10	2.45E+06	1.46E+09	2.92E+10	counts/day
	Sediment	Total Iron	104.17	15.55	6.30	126.02	lbs/day
Left Fork/Morris Creek (WV-KE-34-A)	pH Toxicity	pH (Average Daily Net Acidity Load)	-22.24	NA	-1.17	-23.41	lbs/day
	Metals Toxicity	Dissolved Aluminum	0.97	NA	0.05	1.02	lbs/day
Queen Shoals Creek (WV-KE-37)	Organic Enrichment	Fecal Coliform	1.69E+10	NA	8.90E+08	1.78E+10	counts/day
	Sediment	Total Iron	25.33	3.12	1.50	29.94	lbs/day
UNT/Porter Creek RM 5.49 (WV-KE-44-M)	Organic Enrichment	Fecal Coliform	2.98E+09	NA	1.57E+08	3.14E+09	counts/day
	Sediment	Total Iron	3.28	0.46	0.20	3.94	lbs/day
Camp Creek (WV-KE-56)	Organic Enrichment	Fecal Coliform	6.35E+09	NA	3.34E+08	6.69E+09	counts/day
Laurel Fork (WV-KE-62-F)	Organic Enrichment	Fecal Coliform	9.62E+09	6.97E+07	5.10E+08	1.02E+10	counts/day
Reed Fork (WV-KE-62-G-2)	Organic Enrichment	Fecal Coliform	3.59E+09	NA	1.89E+08	3.78E+09	counts/day
Summers Fork (WV-KE-62-I)	Organic Enrichment	Fecal Coliform	1.06E+10	NA	5.59E+08	1.12E+10	counts/day
Grassy Fork (WV-KE-70-M-2)	Organic Enrichment	Fecal Coliform	6.32E+09	NA	3.32E+08	6.65E+09	counts/day
	Sediment	Total Iron	2.92	7.02	0.52	10.47	lbs/day
Middle Creek (WV-KE-82)	Organic Enrichment	Fecal Coliform	3.26E+10	NA	1.72E+09	3.43E+10	counts/day
Leatherwood Creek (WV-KE-83)	Sediment	Total Iron	31.89	146.00	9.36	187.25	lbs/day
	Ionic Stress	Ionic Strength to remain on the 303(d) list					

**Elk River Watershed: TMDL Report**

Stream (NHD_Code)	Biological Stressor	TMDL Parameter	LA	WLA	MOS	TMDL	Units
Right Fork/ Leatherwood Creek (WV-KE-83-H)	Ionic Stress	Ionic Strength to remain on the 303(d) list					
Road Fork (WV-KE-83-N)	Ionic Stress	Ionic Strength to remain on the 303(d) list					
Buffalo Creek (WV-KE-89) Biologically impaired from RM 10.3 to headwaters	pH Toxicity	pH (Average Daily Net Acidity Load)	-1336.40	NA	-70.34	-1406.74	lbs/day
	Metals Toxicity	Dissolved Aluminum	71.07	81.97	8.05	161.10	lbs/day
Big Branch (WV-KE-89-C-8)	Ionic Stress	Ionic Strength to remain on the 303(d) list					
Taylor Creek (WV-KE-89-Z)	pH Toxicity	pH (Average Daily Net Acidity Load)	-115.48	NA	-6.08	-121.56	lbs/day
	Metals Toxicity	Dissolved Aluminum	9.28	3.18	0.66	13.12	lbs/day
Dille Run (WV-KE-89-AD)	pH Toxicity	pH (Average Daily Net Acidity Load)	-11.58	NA	-0.61	-12.18	lbs/day
	Metals Toxicity	Dissolved Aluminum	0.76	NA	0.04	0.80	lbs/day
Big Otter Creek (WV-KE-108)	Organic Enrichment	Fecal Coliform	1.07E+11	1.83E+08	5.62E+09	1.12E+11	counts/day
	Sediment	Total Iron	75.11	8.30	4.39	87.79	lbs/day
Strange Creek (WV-KE-127)	Organic Enrichment	Fecal Coliform	9.37E+10	NA	4.93E+09	9.87E+10	counts/day
Birch River (WV-KE-131) Biologically impaired from RM 17.9 to RM 35.5	Ionic Stress	Ionic Strength to remain on the 303(d) list					
Jacks Run (WV-KE-131-BH)	Ionic Stress	Ionic Strength to remain on the 303(d) list					
Upper Mill Creek (WV-KE-138)	Sediment	Total Iron	25.96	3.17	1.53	30.67	lbs/day

**Elk River Watershed: TMDL Report**

Stream (NHD_Code)	Biological Stressor	TMDL Parameter	LA	WLA	MOS	TMDL	Units
Little Otter Creek (WV-KE-151)	Sediment	Total Iron	59.44	7.24	3.51	70.19	lbs/day
Granny Creek (WV-KE-159)	Organic Enrichment	Fecal Coliform	4.92E+10	7.83E+06	2.59E+09	5.18E+10	counts/day
	Sediment	Total Iron	27.57	3.94	1.66	33.17	lbs/day
Laurel Fork (WV-KE-159-D)	Organic Enrichment	Fecal Coliform	5.11E+09	7.83E+06	2.69E+08	5.38E+09	counts/day
Old Woman Run (WV-KE-161)	Organic Enrichment	Fecal Coliform	5.11E+09	4.79E+07	2.71E+08	5.43E+09	counts/day
	Sediment	Total Iron	4.63	0.91	0.29	5.82	lbs/day

NA = not applicable; UNT = unnamed tributary.

“Scientific notation” is a method of writing or displaying numbers in terms of a decimal number between 1 and 10 multiplied by a power of 10. The scientific notation of 10,492, for example, is  $1.0492 \times 10^4$ .

## 11.0 FUTURE GROWTH

### 11.1 Iron and Aluminum

With the exception of allowances provided for Construction Stormwater General Permit registrations discussed below, this TMDL does not include specific future growth allocations for iron or aluminum. However, the absence of specific future growth allocations does not prohibit the permitting of new or expanded activities in the watersheds of streams for which metals TMDLs have been developed. Pursuant to 40 CFR 122.44(d)(1)(vii)(B), effluent limits must be “consistent with the assumptions and requirements of any available wasteload allocation for the discharge....” In addition, the federal regulations generally prohibit issuance of a permit to a new discharger “if the discharge from its construction or operation will cause or contribute to the violation of water quality standards.” A discharge permit for a new discharger could be issued under the following scenarios:

- A new facility could be permitted anywhere in the watershed, provided that effluent limitations are based on the achievement of water quality standards at end-of-pipe for the pollutants of concern in the TMDL.
- NPDES permitting rules mandate effluent limitations for metals to be prescribed in the total recoverable form. West Virginia water quality criteria for iron are in total recoverable form and may be directly implemented. Because aluminum water quality criteria are in dissolved form, a dissolved/total pollutant translator is needed to determine effluent limitations. A new facility could be permitted in the watersheds of dissolved aluminum impaired streams in warmwater fisheries provided that total aluminum effluent limitations are based on the dissolved aluminum, acute, aquatic life protection criterion and a dissolved/total aluminum translator equal to 1.0. In the watersheds of impaired troutwaters, a new facility could be permitted provided the total aluminum effluent limitations are based on the dissolved aluminum, chronic, aquatic life protection criterion and a dissolved/total aluminum translator equal to 1.0.
- As described previously, the alternative precipitation provisions of 40 CFR 434 that suspend applicability of TSS limitations cannot be applied to new discharges in iron TMDL watersheds.
- Remining (under an NPDES permit) could occur without a specific allocation to the new permittee, provided that the requirements of existing State remining regulations are met. Remining activities will not worsen water quality and in some instances may result in improved water quality in abandoned mining areas.
- Reclamation and release of existing permits could provide an opportunity for future growth provided that permit release is conditioned on achieving discharge quality better than the WLA prescribed by the TMDL.

- Most traditional, non-mining point source discharges are assigned technology-based TSS effluent limitations that would not cause biological impairment. For example, NPDES permits for sewage treatment and industrial manufacturing facilities contain monthly average TSS effluent limitations between 30 and 100 mg/L. New point sources may be permitted in the watersheds of biologically impaired streams for which sedimentation has been identified as a significant stressor with the implementation of applicable technology based TSS requirements. If iron or aluminum is identified as a pollutant of concern in a process wastewater discharge from a new, non-mining activity, then the discharge can be permitted if effluent limitations are based on the achievement of water quality standards at end-of-pipe for the pollutants of concern.
- Subwatershed-specific future growth allowances have been provided for site registrations under the Construction Stormwater General Permit. In general, the successful TMDL allocation provides 1.5 or 2.5 percent of modeled subwatershed area, depending on their locations, to be registered under the general permit at any point in time. Furthermore, the iron allocation spreadsheet provides a cumulative area allowance for the immediate subwatershed and all upstream contributing subwatersheds. Projects in excess of the acreage provided for the immediate subwatershed may also be registered under the general permit, provided that the total registered disturbed area in the immediate subwatershed and all upstream subwatersheds is less than the cumulative area provided. Furthermore, larger projects may be permitted in phases that adhere to the area allowances or by implementing controls beyond those afforded by the general permit. Larger areas may be permitted if it can be demonstrated that more stringent controls will result in a loading condition commensurate with that afforded by the management practices associated with the general permit.

WVDEP does not have regulatory authority control of nonpoint sediment sources of iron, but new activities with potential water quality impacts are likely to occur. The detailed assessments performed in this project provide insight into the maximum percentage of watershed area that may be disturbed while maintaining compliance with the warmwater fishery total iron criterion. This additional information is provided to guide implementing entities with an ability to control new sources/concurrent disturbance and water quality standard attainment goals.

As described in **Section 9.2.2** four iron/sediment relationships were developed and applied across the Elk River watershed. The water quality impact associated with land disturbance will vary with the iron content of soils. **Table 11-1** displays disturbance information for each iron/sediment relationship. The relationship category applied to all modeled subwatershed is provided in Technical Report Appendix B and this information is also displayed graphically in the GIS project.

**Table 11-1.** Iron sediment relationships and maximum land disturbance targets

Fe/TSS Group	Fe/TSS Ratio	Maximum percent landuse disturbance
1	0.013	100
2	0.025	30
3	0.034	20
4	0.047	12

This assessment is a simplistic evaluation of upland disturbance in the absence of non-sediment sources of iron and degraded stream bank influences. The **Table 11-1** results reflect the water quality impact if all land disturbances were managed with practices achieving a 100 mg/l TSS benchmark. Water quality may be negatively affected with upland disturbance less than the displayed values if additional iron sources (upland or instream) are present, or if less than 100% nonpoint source control is attained. As such, the results should be considered to be the upper limits of managed disturbance above which criterion nonattainment is likely.

## **11.2 Fecal Coliform Bacteria**

Specific fecal coliform bacteria future growth allocations are not prescribed. The absence of specific future growth allocations does not prohibit new development in the watersheds of streams for which fecal coliform bacteria TMDLs have been developed, or preclude the permitting of new sewage treatment facilities.

In many cases, the implementation of the TMDLs will consist of providing public sewer service to unsewered areas. The NPDES permitting procedures for sewage treatment facilities include technology-based fecal coliform effluent limitations that are more stringent than applicable water quality criteria. Therefore, a new sewage treatment facility may be permitted anywhere in the watershed, provided that the permit includes monthly geometric mean and maximum daily fecal coliform limitations of 200 counts/100 mL and 400 counts/100 mL, respectively. Furthermore, WVDEP will not authorize construction of combined collection systems nor permit overflows from newly constructed collection systems.

## **12.0 PUBLIC PARTICIPATION**

### **12.1 Public Meetings**

Informational public meetings were held on May 30, 2007 and October 27, 2010 at Elkview Middle School. The May 30, 2007 meeting occurred prior to pre-TMDL stream monitoring and pollutant source tracking and included a general TMDL overview and a presentation of planned monitoring and data gathering activities. The October 27, 2010 meeting occurred prior to allocation of pollutant loads and provided a description of the status of TMDL development. A public meeting will be held to present the draft TMDLs on September 27, 2011 at Elkview Middle School. The meeting will begin at 6:30 PM. and will provide information to stakeholders intended to facilitate comments on the draft TMDLs.

### **12.2 Public Notice and Public Comment Period**

The availability of draft TMDLs was advertised in various local newspapers between September 12, 2011 and September 14, 2011. Interested parties were invited to submit comments during the public comment period, which began on September 12, 2011 and ended on October 14, 2011. The electronic documents were also posted on the WVDEP's internet site at [www.dep.wv.gov/tmdl](http://www.dep.wv.gov/tmdl).

### **12.3 Response Summary**

*(To be updated after public comment period.)*

## **13.0 REASONABLE ASSURANCE**

Reasonable assurance for maintenance and improvement of water quality in the affected watershed rests primarily with two programs. The NPDES permitting program is implemented by WVDEP to control point source discharges. The West Virginia Watershed Network is a cooperative nonpoint source control effort involving many state and federal agencies, whose task is protection and/or restoration of water quality.

### **13.1 NPDES Permitting**

WVDEP's Division of Water and Waste Management (DWWM) is responsible for issuing non-mining NPDES permits within the State. WVDEP's Division of Mining and Reclamation (DMR) develops NPDES permits for mining activities. As part of the permit review process, permit writers have the responsibility to incorporate the required TMDL WLAs into new or reissued permits. New facilities will be permitted in accordance with future growth provisions described in **Section 11**.

Both the permitting and TMDL development processes have been synchronized with the Watershed Management Framework cycle, such that TMDLs are completed just before the permit expiration/reissuance time frames. Permits for existing nonmining facilities in the Elk



River watershed will be reissued beginning in July 2011 and the reissuance of mining permits will begin January 1, 2012.

The MS4 permitting program is being implemented to address stormwater impacts from urbanized areas. West Virginia has developed a General NPDES Permit for MS4 discharges (WV0110625). The cities of Charleston and the West Virginia Department of Transportation, Division of Highways (DOH) are registered under the permit. The permit is based upon national guidance and is non-traditional in that it does not contain numeric effluent limitations, but instead proposes Best Management Practices that must be implemented. The MS4 permit is being reissued and in their application for registration under the reissued permit, MS4 entities must specifically describe management practices intended for implementation that will achieve the wasteload allocations prescribed in applicable TMDLs. A mechanism to assess the effectiveness of the BMPs in achieving the wasteload allocations must also be provided. The TMDLs are not intended to mandate imposition of numerical effluent limitations and/or discharge monitoring requirements for MS4s. Reasonable alternative methodologies may be employed for targeting and assessing BMP effectiveness in relation to prescribed wasteload allocations. The “MS4 WLA Detailed” tabs on the allocation spreadsheets wasteload allocations provide drainage areas of various land use types represented in the baseline condition (without BMPs) for each MS4 entity at the subwatershed scale. Through consideration of anticipated removal efficiencies of selected BMPs and their areas of application, it is anticipated that this information will allow MS4 permittees to make meaningful predictions of performance under the permit.

DWWM also implements a program to control discharges from CSOs. Specified fecal coliform wasteload allocations for CSOs will be implemented in accordance with the provisions of the national Combined Sewer Overflow Control Policy and the state Combined Sewer Overflow Strategy. Those programs recognize that comprehensive CSO control may require significant resources and an extended period of time to accomplish. The wasteload allocations prescribed for CSOs are necessary to achieve current fecal coliform water quality criteria. However, the TMDL should not be construed to supersede the prioritization and scheduling of CSO controls and actions pursuant to the national CSO program. Nor are the TMDLs intended to prohibit the pursuit of the water quality standard revisions envisioned in the national policy. TMDLs may be modified to properly implement future water quality standard revisions (designated use and/or criteria), if enacted and approved by USEPA.

### **13.2 Watershed Management Framework Process**

The Watershed Management Framework is a tool used to identify priority watersheds and coordinate efforts of state and federal agencies with the goal of developing and implementing watershed management strategies through a cooperative, long-range planning effort.

The West Virginia Watershed Network is an informal association of state and federal agencies, and nonprofit organizations interested in the watershed movement in West Virginia. Membership is voluntary and everyone is invited participate. The Network uses the Framework to coordinate existing programs, local watershed associations, and limited resources. This coordination leads to the development of Watershed Based Plans to implement TMDLs and document environmental results.

The principal area of focus of watershed management through the Framework process is correcting problems related to nonpoint source pollution. Network partners have placed a greater emphasis on identification and correction of nonpoint source pollution. The combined resources of the partners are used to address all different types of nonpoint source pollution through both public education and on-the-ground projects.

Among other things, the Framework includes a management schedule for integration and implementation of TMDLs. In 2000, the schedule for TMDL development under Section 303(d) was merged with the Framework process. The Framework identifies a six-step process for developing integrated management strategies and action plans for achieving the state's water quality goals. Step 3 of that process includes "identifying point source and/or nonpoint source management strategies - or Total Maximum Daily Loads - predicted to best meet the needed [pollutant] reduction." Following development of the TMDL, Steps 5 and 6 provide for preparation, finalization, and implementation of a Watershed Based Plan to improve water quality.

Each year, the Framework is included on the agenda of the Network to evaluate the restoration potential of watersheds within a certain Hydrologic Group. This evaluation includes a review of TMDL recommendations for the watersheds under consideration. Development of Watershed Based Plans is based on the efforts of local project teams. These teams are composed of Network members and stakeholders having interest in or residing in the watershed. Team formation is based on the type of impairment(s) occurring or protection(s) needed within the watershed. In addition, teams have the ability to use the TMDL recommendations to help plan future activities. Additional information regarding upcoming Network activities can be obtained from the Western Nonpoint Source Program Basin Coordinator, Dustin Johnson (Dustin.c.Johnson@wv.gov).

The Blue Creek Watershed Association, Buffalo Creek Watershed Association (Clay), Little Sandy Creek Watershed Association and Magazine Branch Watershed Association are active watershed associations in the Elk River watershed. For additional information concerning the associations, contact the above mentioned Basin Coordinator.

### **13.3 Public Sewer Projects**

Within WVDEP DWWM, the Engineering and Permitting Branch's Engineering Section is charged with the responsibility of evaluating sewer projects and providing funding, where available, for those projects. All municipal wastewater loans issued through the State Revolving Fund (SRF) program are subject to a detailed engineering review of the engineering report, design report, construction plans, specifications, and bidding documents. The staff performs periodic on-site inspections during construction to ascertain the progress of the project and compliance with the plans and specifications. Where the community does not use SRF funds to undertake a project, the staff still performs engineering reviews for the agency on all POTWs prior to permit issuance or modification. For further information on upcoming projects, a list of funded and pending water and wastewater projects in West Virginia can be found at <http://www.wvinfrastructure.com/projects/index.php>.

### **13.4 AML Projects**

Within WVDEP, the Office of Abandoned Mine Lands and Reclamation (AML&R) manages the reclamation of lands and waters affected by mining prior to the passage of the Surface Mining Control and Reclamation Act (SMCRA) in 1977. Title IV of the act addresses adverse impacts associated with abandoned mine lands. Funding for reclamation activities is derived from fees placed on coal mined which are placed in a fund and annually distributed to state and tribal agencies.

Various abandoned mine land reclamation activities are addressed by the program as necessary to protect public health, safety, and property from past coal mining and to enhance the environment through the reclamation and restoration of land and water resources. Portions of the annual grant are also used to repair or replace drinking water supplies that were substantially damaged by pre-SMCRA coal mining and to administer the program.

In December 2006, Congress passed legislation amending SMCRA and the Title IV program and in November 2008, the Office of Surface Mining finalized rules to implement the amendments. After an initial ramp-up period, AML&R will realize significant increases in its annual reclamation funding and the flexibility to direct a larger portion of those funds to address water resource impacts from abandoned mine drainage (AMD).

Title IV now contains a “30% AMD set-aside” provision that allows a state to use up to 30% of its annual grant to address AMD problems. In determining the amount of money to set-aside, AML&R must balance its multiple areas of responsibility under the program and ensure that funding is available for perpetual operation and maintenance of treatment facilities. In regard to water resource impacts, project prioritization will consider treatment practicability and sustainability and will be accomplished under a methodology that provides for the efficient application of funds to maximize restoration of fisheries across AML impacted areas of the State.

## **14.0 MONITORING PLAN**

The following monitoring activities are recommended:

### **14.1 NPDES Compliance**

WVDEP’s DWWM and DMR have the responsibility to ensure that NPDES permits contain effluent limitations as prescribed by the TMDL WLAs and to assess and compel compliance. Permits will contain self-monitoring and reporting requirements that are periodically reviewed by WVDEP. WVDEP also inspects treatment facilities and independently monitors NPDES discharges. The combination of these efforts will ensure implementation of the TMDL WLAs.

## **14.2 Nonpoint Source Project Monitoring**

All nonpoint source restoration projects should include a monitoring component specifically designed to document resultant local improvements in water quality. These data may also be used to predict expected pollutant reductions from similar future projects.

## **14.3 TMDL Effectiveness Monitoring**

TMDL effectiveness monitoring should be performed to document water quality improvements after significant implementation activity has occurred where little change in water quality would otherwise be expected. Full TMDL implementation will take significant time and resources, particularly with respect to the abatement of nonpoint source impacts. WVDEP will continue monitoring on the rotating basin cycle and will include a specific TMDL effectiveness component in waters where significant TMDL implementation has occurred.

## 15.0 REFERENCES

- Atkins, John T. Jr., Jeffery B. Wiley, Katherine S. Paybins. 2005. Calibration Parameters Used to Simulate Streamflow from Application of the Hydrologic Simulation Program-FORTRAN Model (HSPF) to Mountainous Basins Containing Coal Mines in West Virginia. Scientific Investigations Report 2005-5099. U.S. Department of the Interior, U.S. Geological Survey.
- Cormier, S., G. Sutter, and S.B. Norton. 2000. *Stressor Identification: Technical Guidance Document*. USEPA-822B-00-25. U.S. Environmental Protection Agency, Office of Water and Office of Research and Development, Washington, DC.
- Gerritsen, J., J. Burton, and M.T. Barbour. 2000. *A Stream Condition Index for West Virginia Wadeable Streams*. Tetra Tech, Inc., Owings Mills, MD.
- MDE (Maryland Department of the Environment). 2003. Total Maximum Daily Loads to Address Low pH in Cherry Creek in the Deep Creek Watershed Garrett County, Maryland. Maryland Department of the Environment. Baltimore, MD.
- Novotny, V., and H. Olem. 1994. *Water Quality: Prevention, Identification, and Management of Diffuse Pollution*. Van Nostrand Reinhold, New York, NY.
- PADEP (Pennsylvania Department of Environmental Protection). 2000. *Coal Mine Drainage Prediction and Pollution Prevention in Pennsylvania*. Pennsylvania Department of Environmental Protection, Harrisburg, PA.
- Scientific notation. Dictionary.com. *The American Heritage® Dictionary of the English Language, Fourth Edition*. Houghton Mifflin Company, 2004.  
[http://dictionary.reference.com/browse/scientific notation](http://dictionary.reference.com/browse/scientific%20notation) (accessed: May 22, 2007).
- USEPA (U.S. Environmental Protection Agency). 1991. *Technical Support Document for Water Quality-based Toxics Control*. USEPA/505/2-90-001. U.S. Environmental Protection Agency, Office of Water, Washington, DC.
- USEPA (U.S. Environmental Protection Agency). 2005a. *EPA's Clean Air Market Programs—Acid Rain*. U.S. Environmental Protection Agency, Washington, DC.  
<<http://www.epa.gov/airmarkets/acidrain>>. (Accessed August 2011).
- USEPA (U.S. Environmental Protection Agency). 2005b. *EPA: Clean Air Interstate Rule*. U.S. Environmental Protection Agency, Washington, DC. <>. (Accessed in August 2011.)
- USEPA (U.S. Environmental Protection Agency). 2005c. *Technical Support Document for the Final Clean Air Interstate Rule – Air Quality Modeling*. U.S. Environmental Protection Agency, Office of Air Quality Planning and Standards, Research Triangle Park, North Carolina. <<http://www.epa.gov/cair/pdfs/finaltech02.pdf>>. (Accessed in August 2011.)