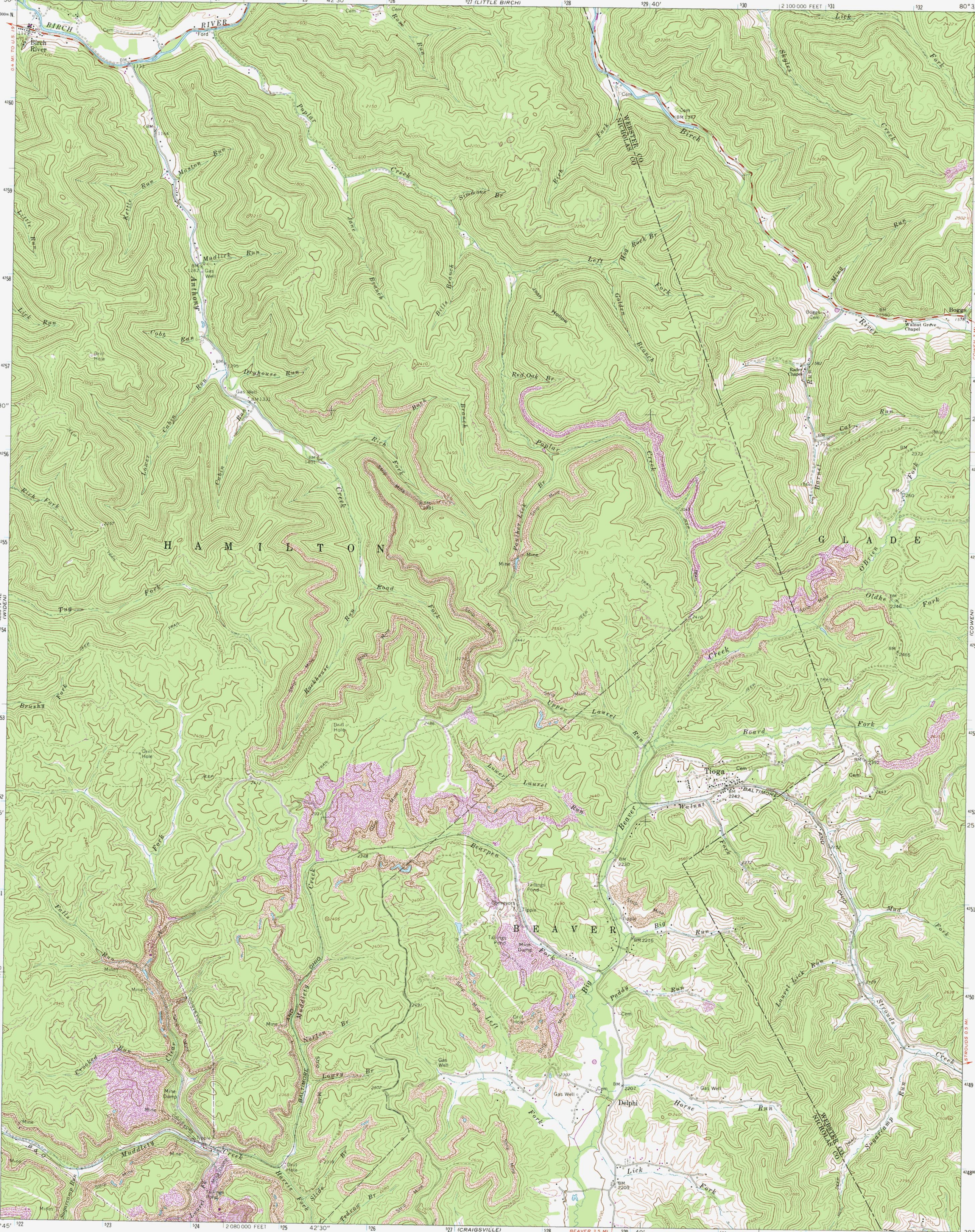
(LITTLE BIRCH)
2 100 000 FEET
(CRAIGSVILLE)
2 080 000 FEET
42'30"
40'
BIRCH RIVER
Birch River
Poplar Creek
Marton Run
Kettle Run
Little Run
Mudlick Run
Anthony Run
Cobb Run
Dryhouse Run
Lower Cabin Run
Rich Fork
Tug Fork
Brushy Fork
Falls Run
Crooked Run
Muddlety Creek
Harris Fork
Slide Run
Tedrow Br
Bearpen Run
Rich Fork
Stump Mine
Rockhouse Run
Road Fork
Upper Laurel Run
Lower Laurel Run
Beaver Fork
Walnut Board Fork
Tioga
Big Run
Paddy Run
Horse Run
Delphi
Lick Fork
Stroads Run
Sugarcamp Run
Mud Fork
Laurel Lick Run
Burnel Run
Cat Run
Oldhe Fork
O'Brien Run
Skyles Lick Fork
Mingo Run
Boggs Run
Walnut Grove Chapel
Rader Chapel
Boggs Cem
Birch River
Lem Golden Fork
Red Oak Br
Josh Hollow
Bills Branch
Hat Rock Br
Simmons Br
Jane Br
Poplar Br
Feather Lick Br
Lowry Br
Norton Br
Left Fork
Big Fork
Tailings Pond
Conveyors
Tipple
Mine Dump
Gas Well
Drill Hole
Cem
BM 1347
BALTIMORE AND OHIO
B & O
WEBSTER CO
NICHOLAS CO
GLADE
HAMILTON
BEAVER
DELPHI
TIOGA
(WIDEN)
(COWEN)
STROUDS 0.5 MI.
BEAVER 3.5 MI.
0.4 MI. TO U.S. 19