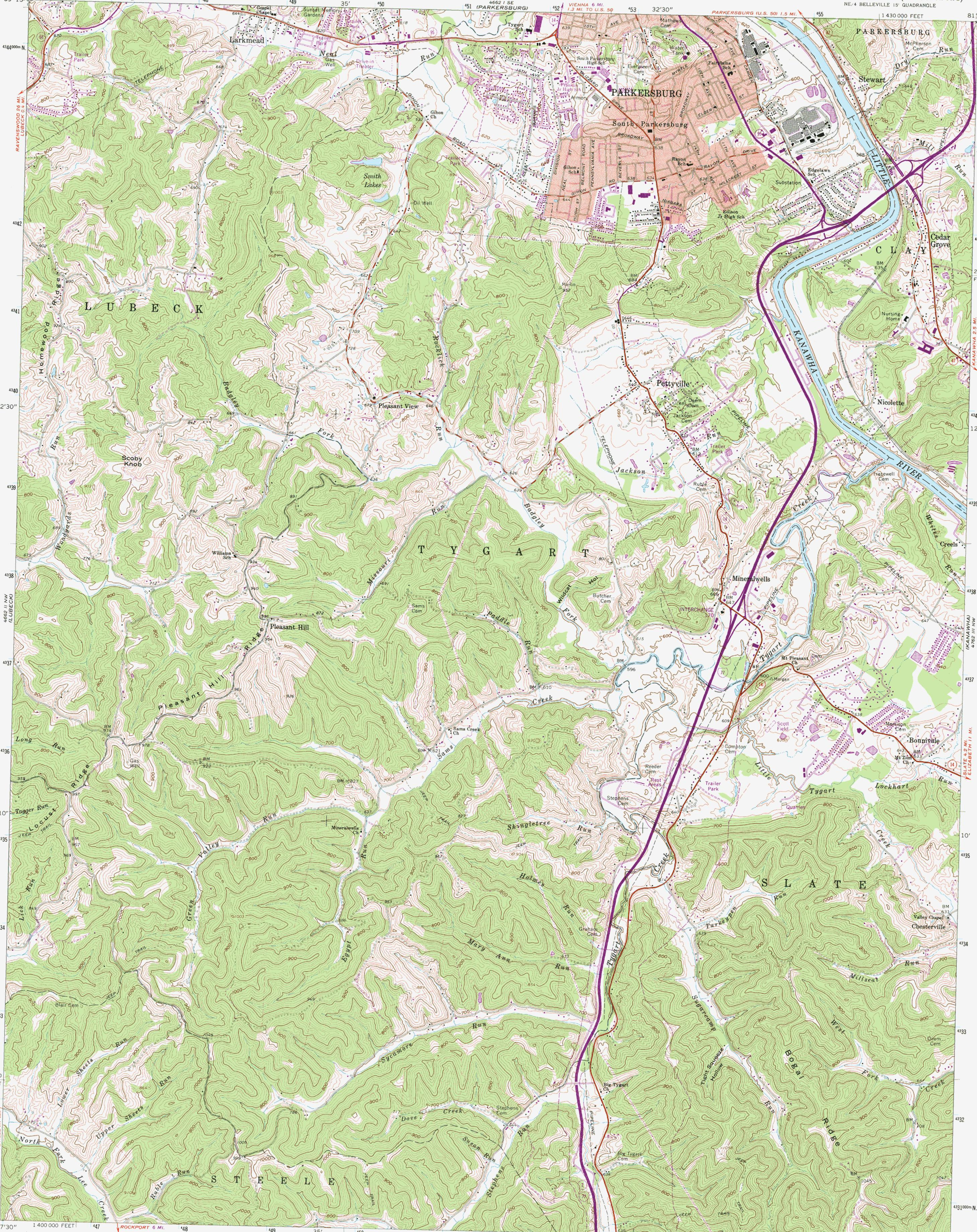

Mapped, edited, and published by the Geological Survey