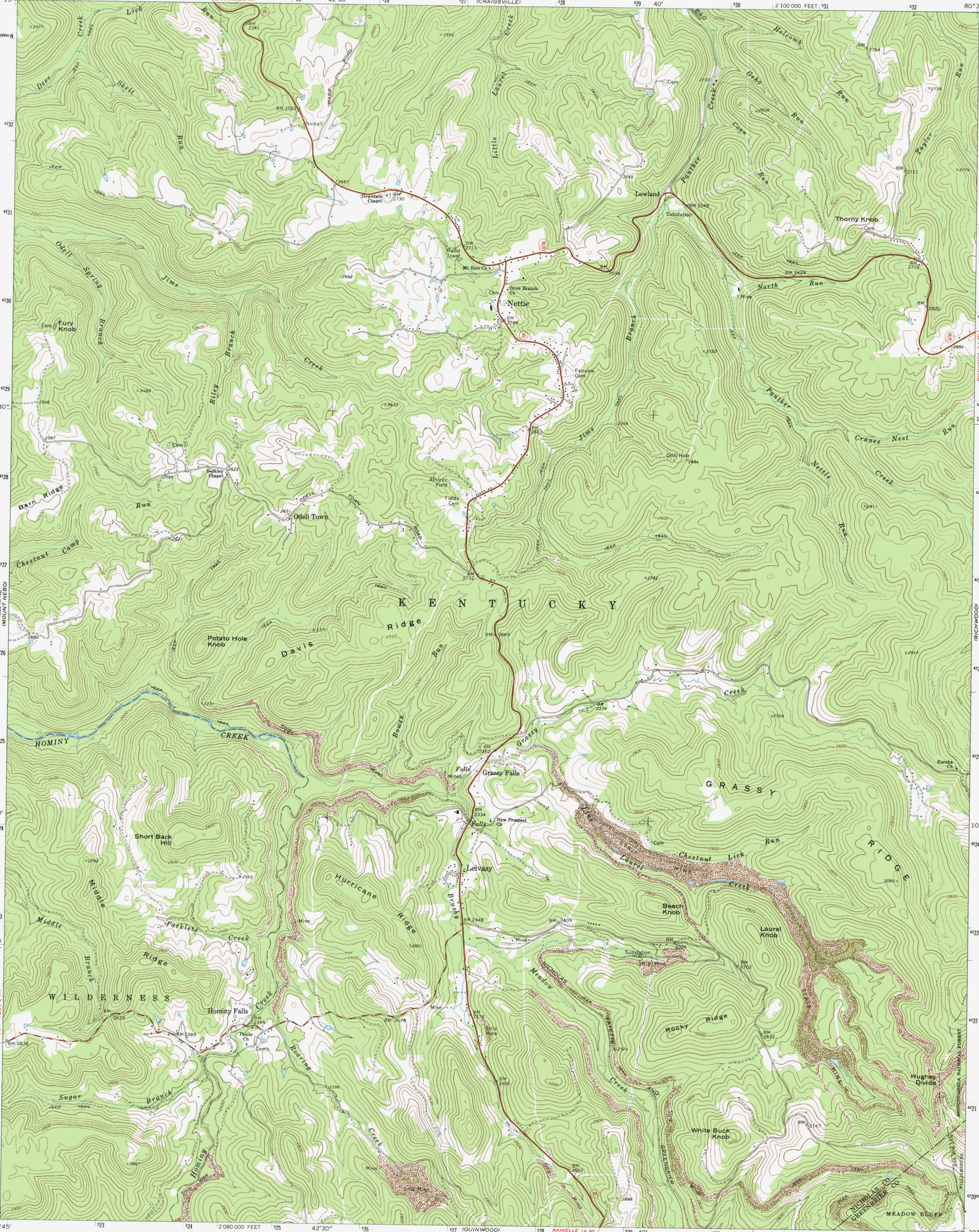
(CRAIGSVILLE)
2 100 000 FEET
(QUINWOOD)
2 080 000 FEET
(MOUNT NEBO)
(RICHWOOD)
Nettie
Downtain Chapel
Radio Tower
Mt Zion Ch
Olive Branch Ch
Fairview Cem
Lowland
Substation
Thorny Knob
Fury Knob
Beckley Chapel
Odell Town
Athletic Field
Fields Cem
Drill Hole
Potato Hole Knob
Grassy Falls
New Prospect Ch
Leivasy
Short Back Hill
Hominy Falls
Penile Ch
Beech Knob
Laurel Knob
Rocky Ridge
White Buck Knob
Hughey Divide
Eureka Ch
KENTUCKY
GRASSY RIDGE
WILDERNESS
HOMINY CREEK
MEADOW BLUFF
NICHOLAS CO
GREENBRIER CO
WILLIAMSBURG
MONONGAHELA NATIONAL FOREST