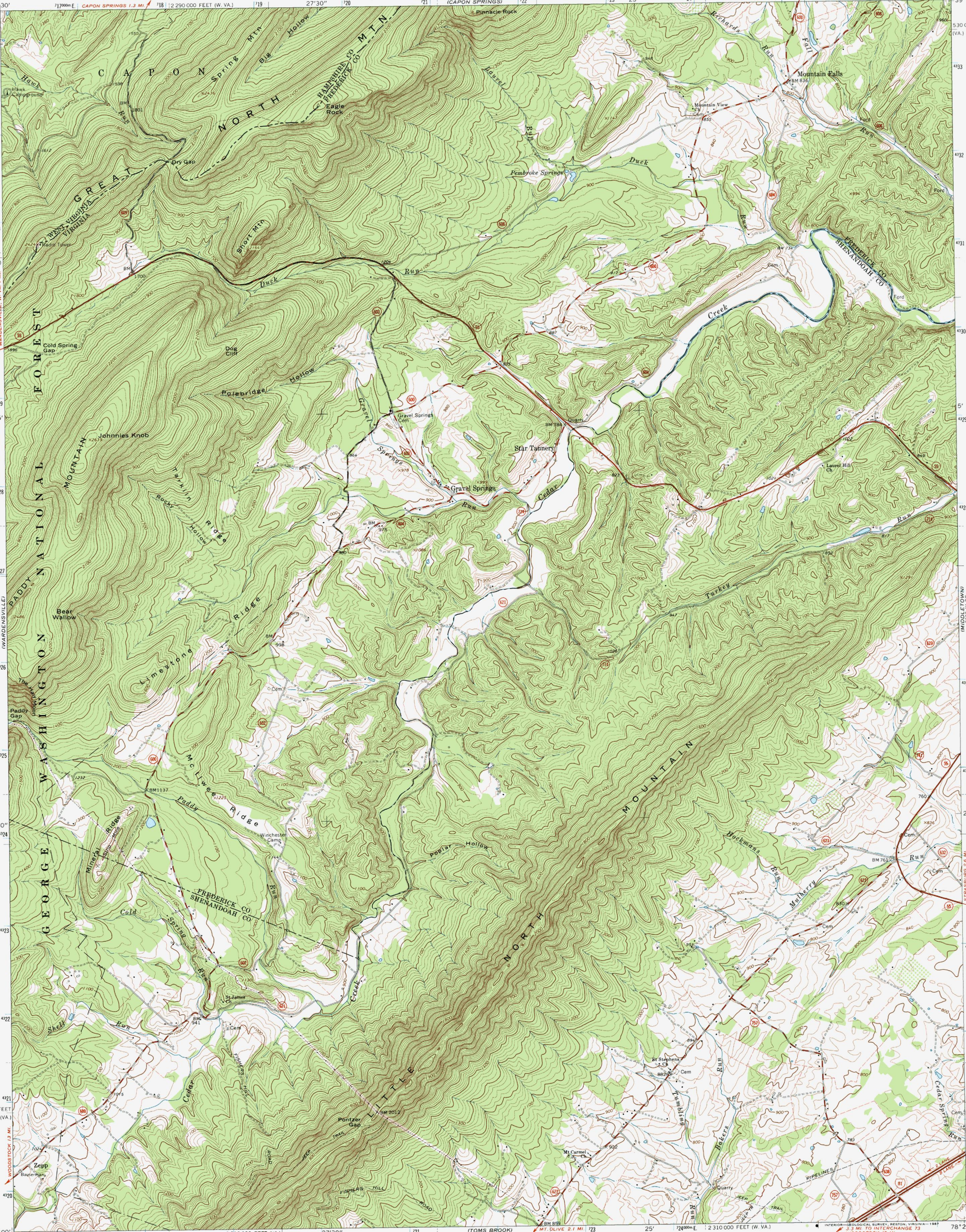
CAPON SPRINGS 1.3 MI.
2 290 000 FEET (W. VA.)
27'30"
(CAPON SPRINGS)
Pinnacle Rock
Richards Run
Falls Run
Mountain Falls
Mountain View Cem
Hawk Campground
Hawk Run
Big Spring Mtn
Hollow
CAPON MTN
NORTH
HAMPSHIRE CO
FREDERICK CO
Eagle Rock
Laurel Run
Duck Run
Pembroke Springs
Dry Gap
GREAT
WEST VIRGINIA
VIRGINIA
Radio Tower
Short Mtn
Duck Run
Ford Run
Ford
Ford
FREDERICK CO
SHENANDOAH CO
Creek
Cold Spring Gap
Dog Cliff
Hollow
Polebridge
Gravel Springs Cem
Gravel Springs Run
Star Tannery
Quarry
Laurel Hill Ch
Cedar Run
Turkey Run
FOREST
WASHINGTON
Johnnies Knob
MOUNTAIN
Tarkiln Hollow
Rocky Ridge
Bear Wallow
Limestone Ridge
Paddy Gap
McLwee Ridge
Paddy Ridge
Winchester Camp
Mineral Ridge
Mine
GEORGE
Poplar Hollow
NORTH
MOUNTAIN
Hockmans Run
Mulberry Run
Cold Spring Run
FREDERICK CO
SHENANDOAH CO
St James Ch
Cem
Shell Run
Cedar Creek
FISHERS HILL
LITTLE
Pontzer Gap
JEEP TRAIL
FISHERS HILL ROAD
St Stephens Ch
Tumbling Run
Bakers Run
Mt Carmel Ch
Quarry
PIPELINES
JEEP TRAIL
Cedar Spring Run
Zepp
Bauserman
WOODSTOCK 1.3 MI.
(WARDENSVILLE)
(TOMS BROOK)
MT. OLIVE 2.1 MI.
(MIDDLETOWN)
STRASBURG 3.0 MI.
3.3 MI. TO INTERCHANGE 73
INTERIOR—GEOLOGICAL SURVEY, RESTON, VIRGINIA—1987