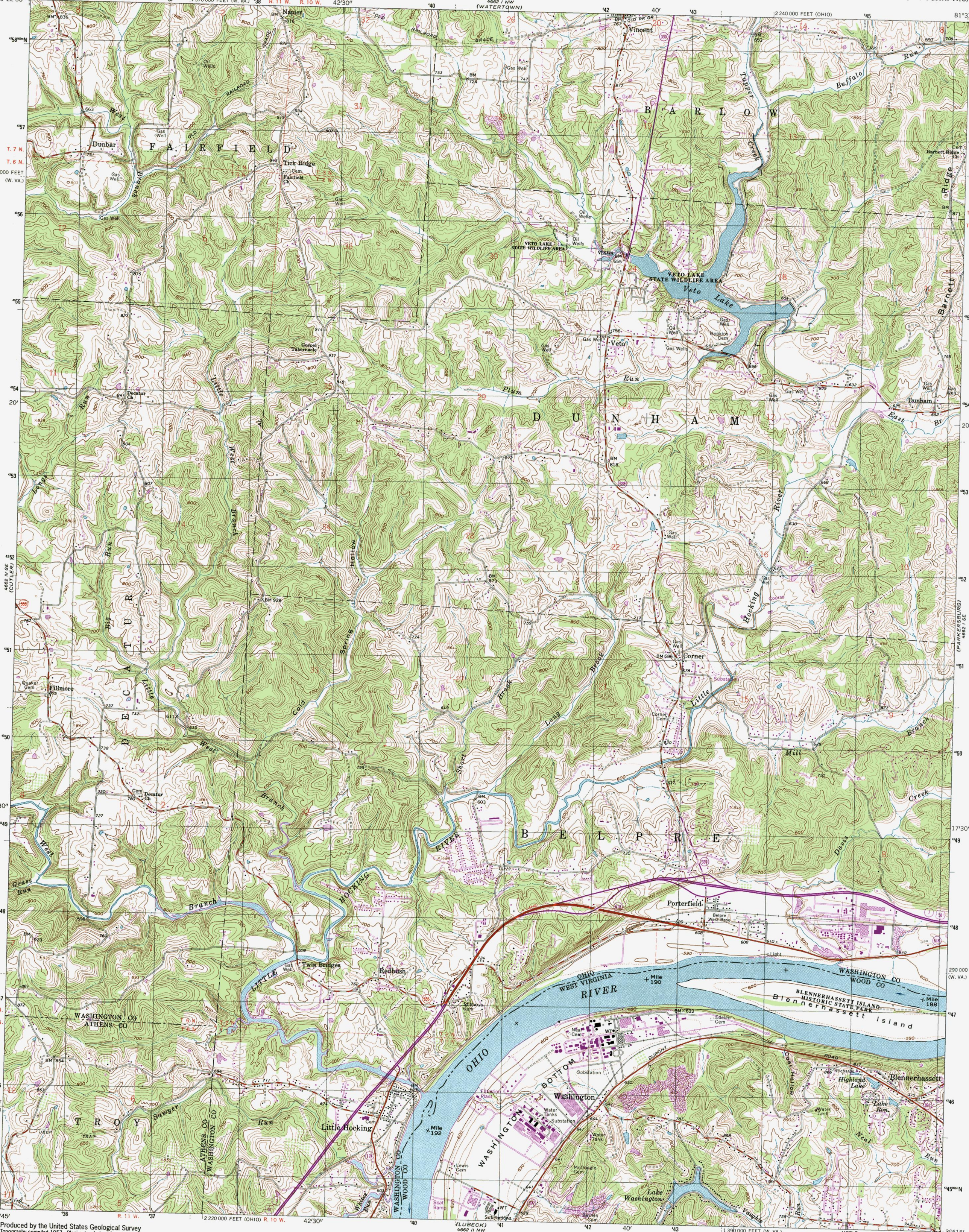

Produced by the United States Geological Survey
Topography compiled 1957. Planimetric [illegible]