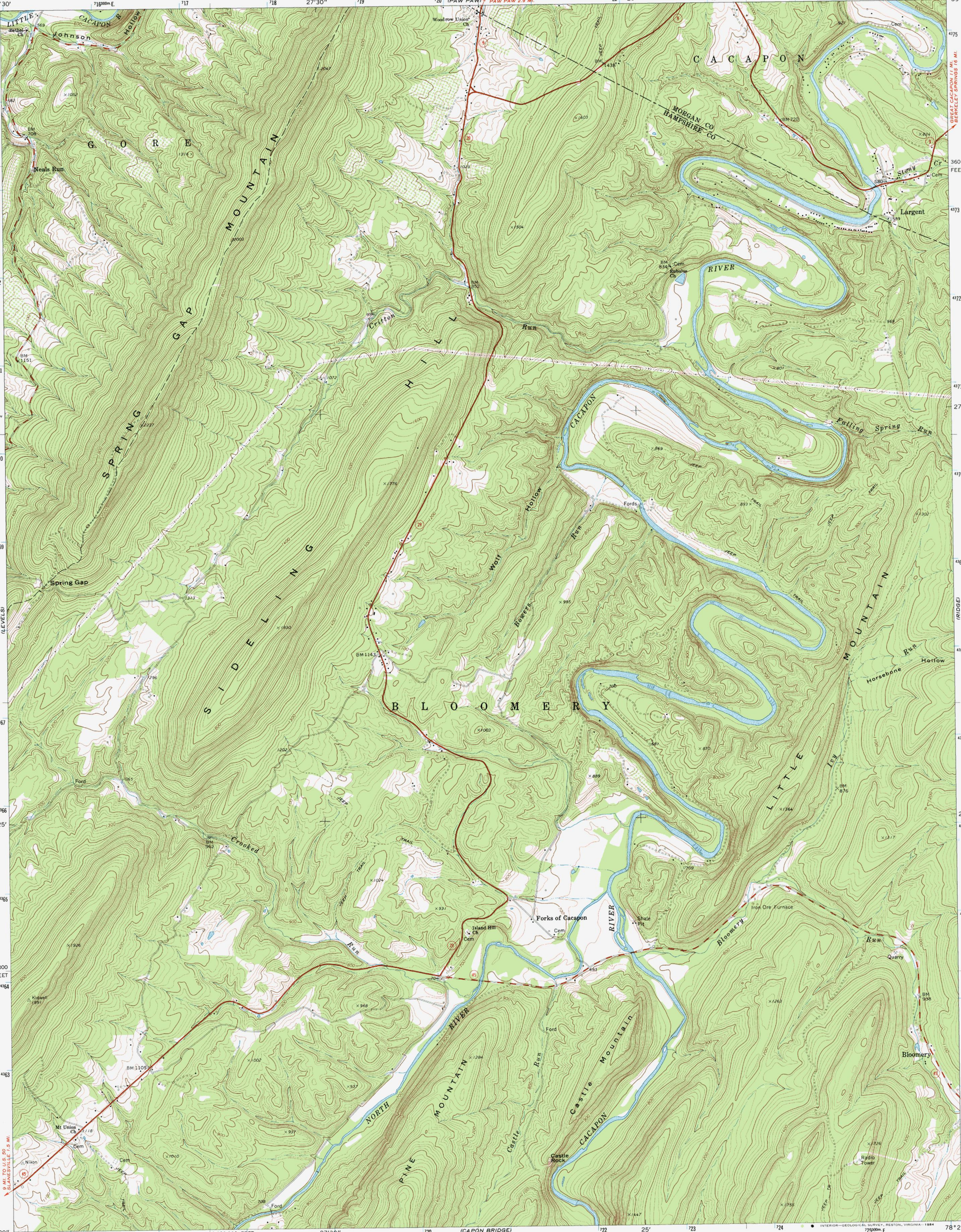
CACAPON
MORGAN CO
HAMPSHIRE CO
GREAT CACAPON 11 MI.
BERKELEY SPRINGS 16 MI.
Largent
Stony Cr
Cem
Woodrow Union Ch
Bethel Ch
LITTLE CACAPON R
Johnson Hollow
Neals Run
GORE
MOUNTAIN
GAP
SPRING
HILL
Critton Run
Cebulus Ch
RIVER
CACAPON
Falling Spring Run
Fords
Wolf Hollow Run
Bowers
SIDELING
Spring Gap
BLOOMERY
Horsebone Run Hollow
LITTLE IVY MOUNTAIN
Crooked Run
Forks of Cacapon
Island Hill Ch
Cem
Shale Pit
Iron Ore Furnace
Bloomery Run
Quarry
Bloomery
Kidwell
Mt Union Ch
Nixon
9 MI. TO U.S. 50
SLANESVILLE 1.5 MI.
NORTH PINE MOUNTAIN
Castle Rock
Castle Mountain
Radio Tower
(CAPON BRIDGE)
INTERIOR—GEOLOGICAL SURVEY, RESTON, VIRGINIA—1984