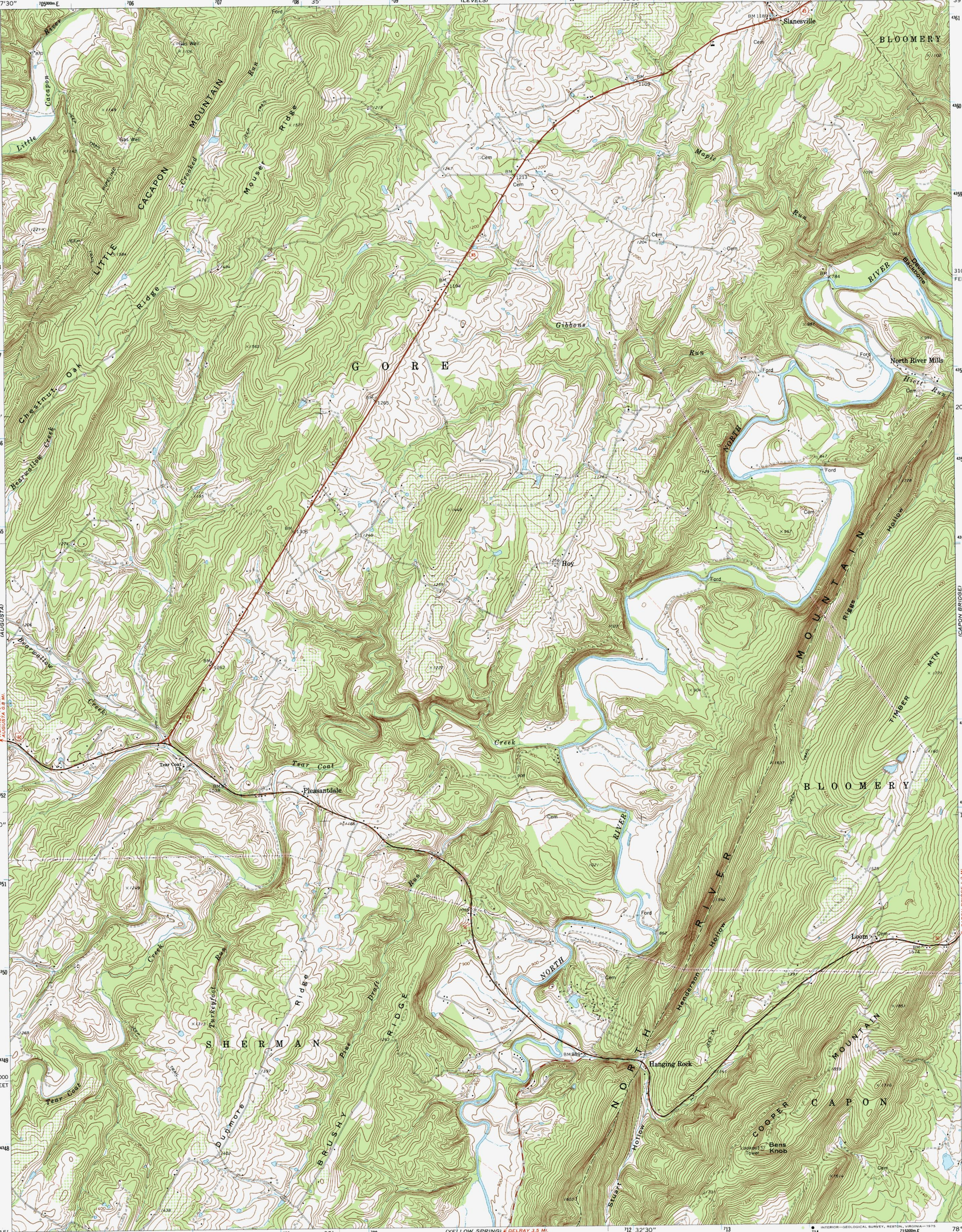
Slanesville
BLOOMERY
Little Cacapon
LITTLE CACAPON
Mouser Ridge
Crooked Run
Maple Run
Devils Backbone
RIVER
North River Mills
Hiett Run
Chestnut Oak Ridge
Bearwallow Creek
GORE
Gibbons Run
NORTH
Hoy
MOUNTAIN
Hollow
TIMBER MTN
BLOOMERY
Tear Coat Creek
Pleasantdale
Tear Coat Ch
Loom
Hanging Rock
Henderson Hollow
Stuart Hollow
COOPER CAPON
MOUNTAIN
Bens Knob
Lookout Tower
SHERMAN
Turkeyfoot Run
Dumore Ridge
BRUSHY RIDGE
Pine Draft Run
Cem
Gas Well
Ford
BM 1189
BM 1109
BM 1213
BM 1164
BM 1265
BM 1305
BM 1262
BM 1038
BM 1574
BM 889
(AUGUSTA)
(CAPON BRIDGE)
(YELLOW SPRING)
DELRAY 3.5 MI.
AUGUSTA 0.8 MI.
INTERIOR—GEOLOGICAL SURVEY, RESTON, VIRGINIA—1975