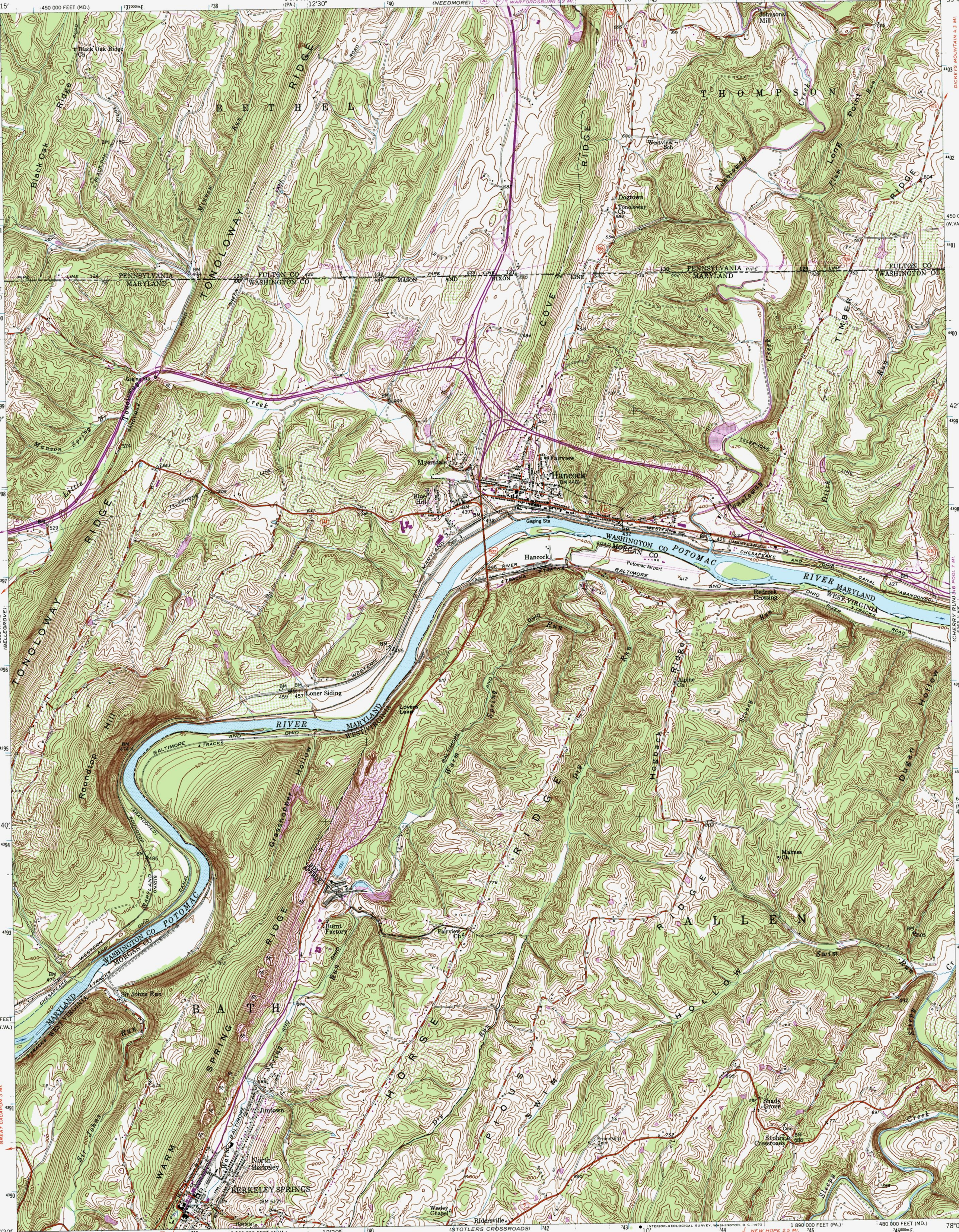
450 000 FEET (MD.)
(NEEDMORE)
WARFORDSBURG 0.2 MI.
Black Oak Ridge Ch
BETHEL RIDGE
TONOLOWAY RIDGE
THOMPSON COVE
Johnsons Mill
Westview Sch
Dogtown
Tonoloway Ch
PENNSYLVANIA
MARYLAND
FULTON CO
WASHINGTON CO
MASON AND DIXON LINE
Gaging Sta
Tonoloway Creek
Munson Spring Br
Little RIDGE
Myersdale
Fairview
Hancock
River Hill
Hancock
WASHINGTON CO
MORGAN CO
POTOMAC RIVER
MARYLAND
WEST VIRGINIA
Potomac Airport
Redrock Crossing
Loner Siding
Lovers Leap
Alpine Ch
Hogback Ridge
Roundtop Hill
Grasshopper Hollow
Warm Spring Ridge
Burnt Factory
Fairview Ch
Malmes Ch
Sir Johns Run
Jimtown
North Berkeley
BERKELEY SPRINGS
(BM 617)
Hospital
Wesley Chapel
Ridersville
(STOTLERS CROSSROADS)
Friendship Cem
Shady Grove
Stohrs Crossroads
Sleepy Creek
Dugan Hollow
Swim Run
INTERIOR-GEOLOGICAL SURVEY, WASHINGTON, D. C.-1972
1 890 000 FEET (PA.)
480 000 FEET (MD.)
NEW HOPE 2.5 MI.
(BELLEGROVE)
(CHERRY RUN) 8.6 MI.
GREAT CACAPON 3 MI.