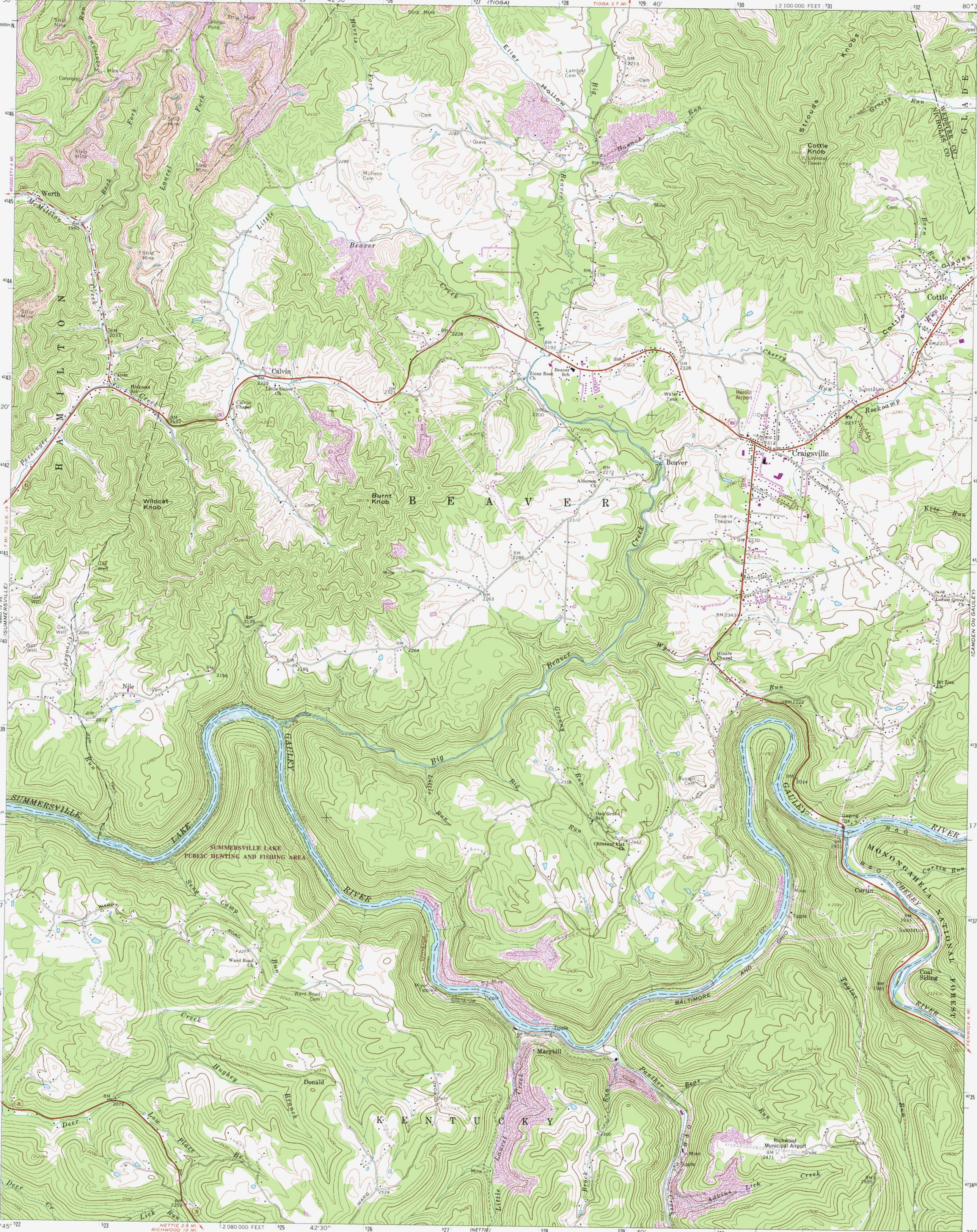
Werth
McMillion
Calvin
Little Union Ch
Calvin Chapel
Hickman Sch
Perringer
Wildcat Knob
Burnt Knob
Little Beaver Creek
Beaver Creek
Big Beaver Creek
Zions Rest Ch
Beaver Sch
Water Tank
Herold Airport
Substation
Rockamp
Craigsville
Beaver
Alderson Ch
Drive-in Theater
Cottle Knob
Lookout Tower
Stroud Knobs
Cherry Run
Cottle
Glades
Hinkle Chapel
Mt Zion Ch
Locust Grove Ch
Russell Cem
Oak Grove Sch
Chestnut Flat Ch
Gaging Sta
Curtin
Coal Siding
Nile
Gas Well
Ward Road Ch
Ward Road Cem
Donald
Marybill
Richwood Municipal Airport
Conveyor
Tipple
Mine
Strip Mine
Tailings Pond
Lambert Cem
Mullens Cem
Grave
Cem
SUMMERSVILLE LAKE
PUBLIC HUNTING AND FISHING AREA
SUMMERSVILLE LAKE
GAULEY RIVER
MONONGAHELA NATIONAL FOREST
BALTIMORE AND OHIO
B & O
MILTON
BEAVER
KENTUCKY
WEBSTER CO
NICHOLAS CO
GLADE
(SUMMERSVILLE)
(CAMDEN ON GAULEY)
(TIOGA)
(NETTIE)
TIOGA 3.7 MI
NETTIE 2.9 MI
RICHWOOD 10 MI
MUDDLETY 4 MI
7 MI. TO U.S. 19
FENWICK 4 MI
2 100 000 FEET
2 080 000 FEET
42'30"
40'
20'
80°