AND OTHER STATE AGENCIES

7.5 MINUTE SERIES (TOPOGRAPHIC

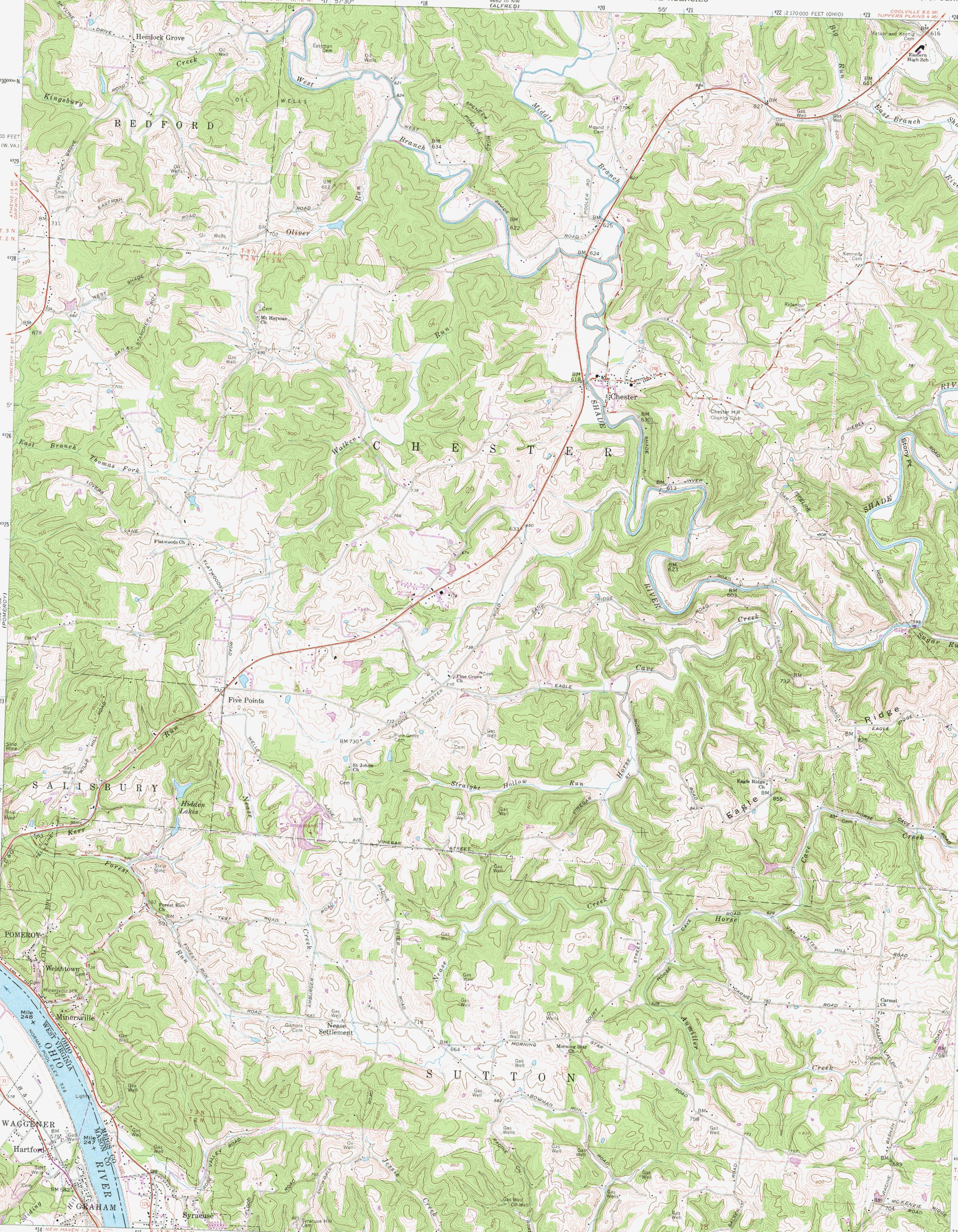

Mapped, edited, and published by the Geological Survey