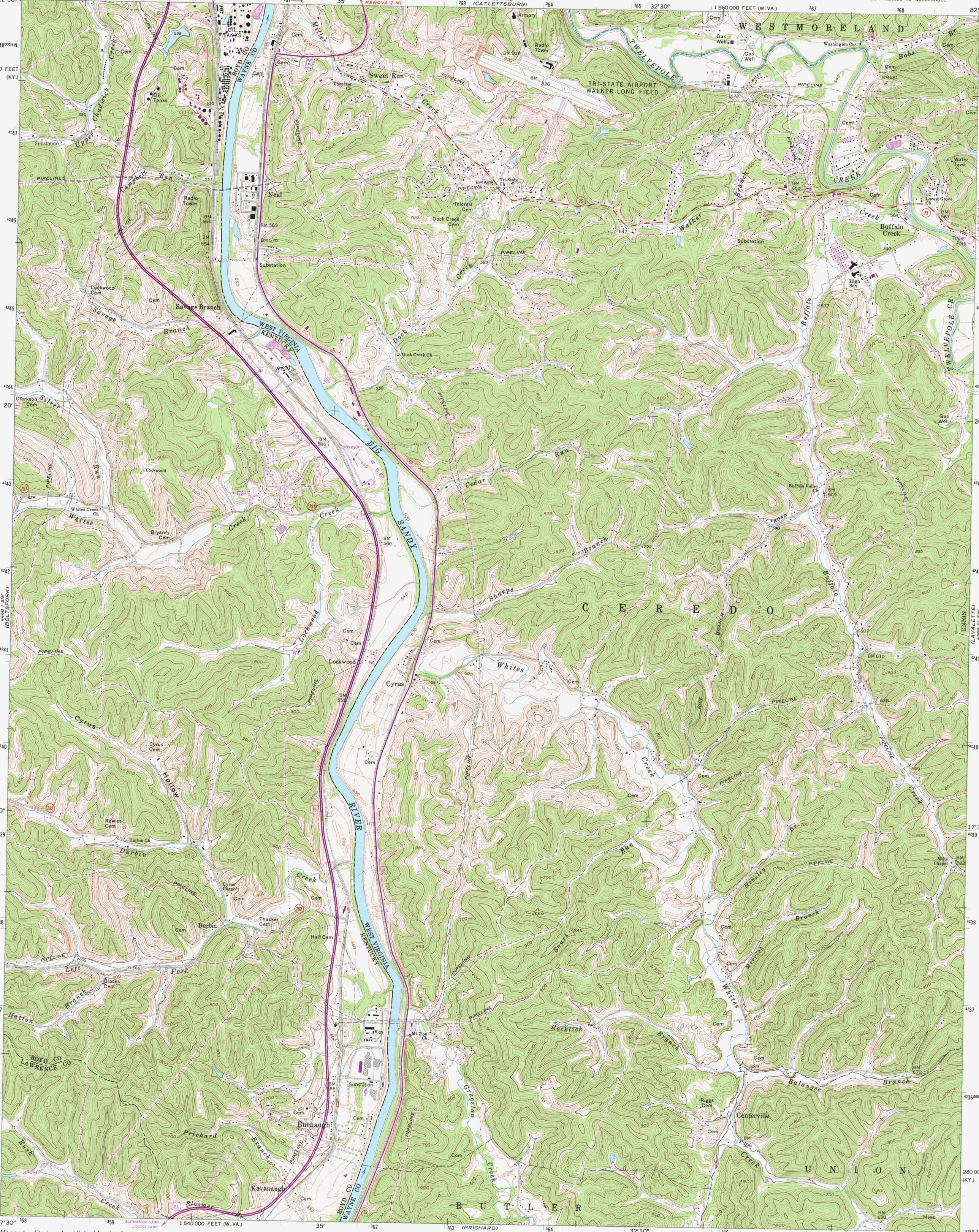
WESTMORELAND
TRI-STATE AIRPORT
WALKER-LONG FIELD
TWELVEPOLE
Sweet Run
Neal
Savage Branch
WEST VIRGINIA
KENTUCKY
BIG SANDY RIVER
Lockwood
Cyrus
Cedar Run
Sharps Branch
Whites Creek
Buffalo Creek
Dock Creek
Durbin
Left Fork
Hatton Branch
Prichard Branch
Burnaugh
Kavanaugh
Rocklick Branch
Gragston
Centerville
Balangee Branch
Merrick Branch
Hensley Branch
BOYD CO
WAYNE CO
LAWRENCE CO
C E R E D O
B U T L E R
U N I O N