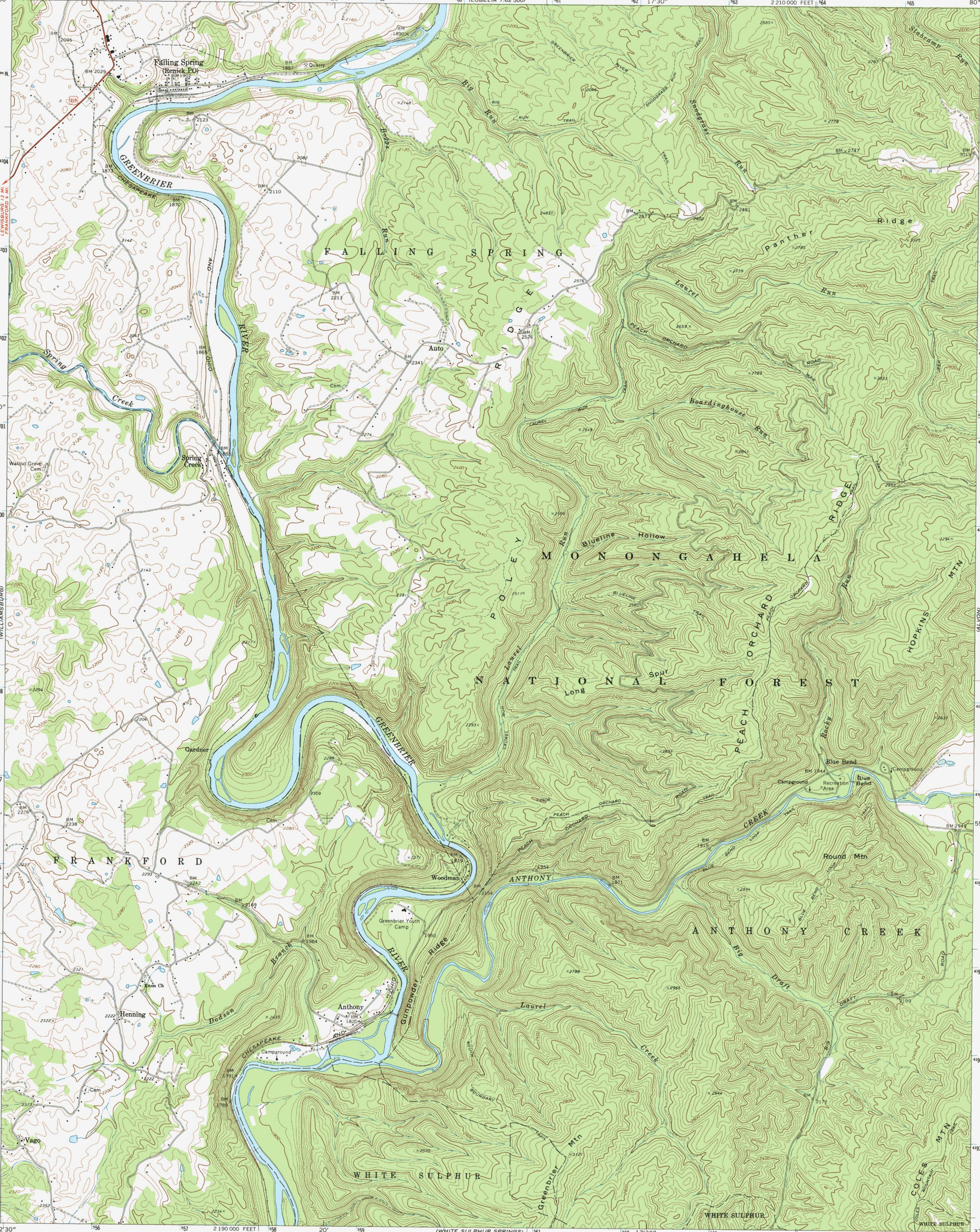
Falling Spring
(Renick PO)
GREENBRIER
RIVER
FALLING SPRING RIDGE
Big Run
Boiler Run
Snodgrass Run
Slabcamp Run
Panther Run
Laurel Run
Peach Orchard Road
Boardinghouse Run
Spring Creek
Walnut Grove Cem
Spring Creek
Auto
Cem
Poley Run
Blueline Hollow
MONONGAHELA NATIONAL FOREST
Long Spur
Peach Orchard Ridge
Hopkins Mtn
Rocky Creek
Blue Bend
Campground
Recreation Area
Round Mtn
Gardner
FRANKFORD
Woodman
ANTHONY
Greenbrier Youth Camp
Ridge
Gunpowder Branch
Dodson Branch
Enon Ch
Henning
Anthony
Campground
Vago
Cem
ANTHONY CREEK
Big Draft
Laurel Creek
Greenbrier Mtn
WHITE SULPHUR
Coles Mtn
WHITE SULPHUR