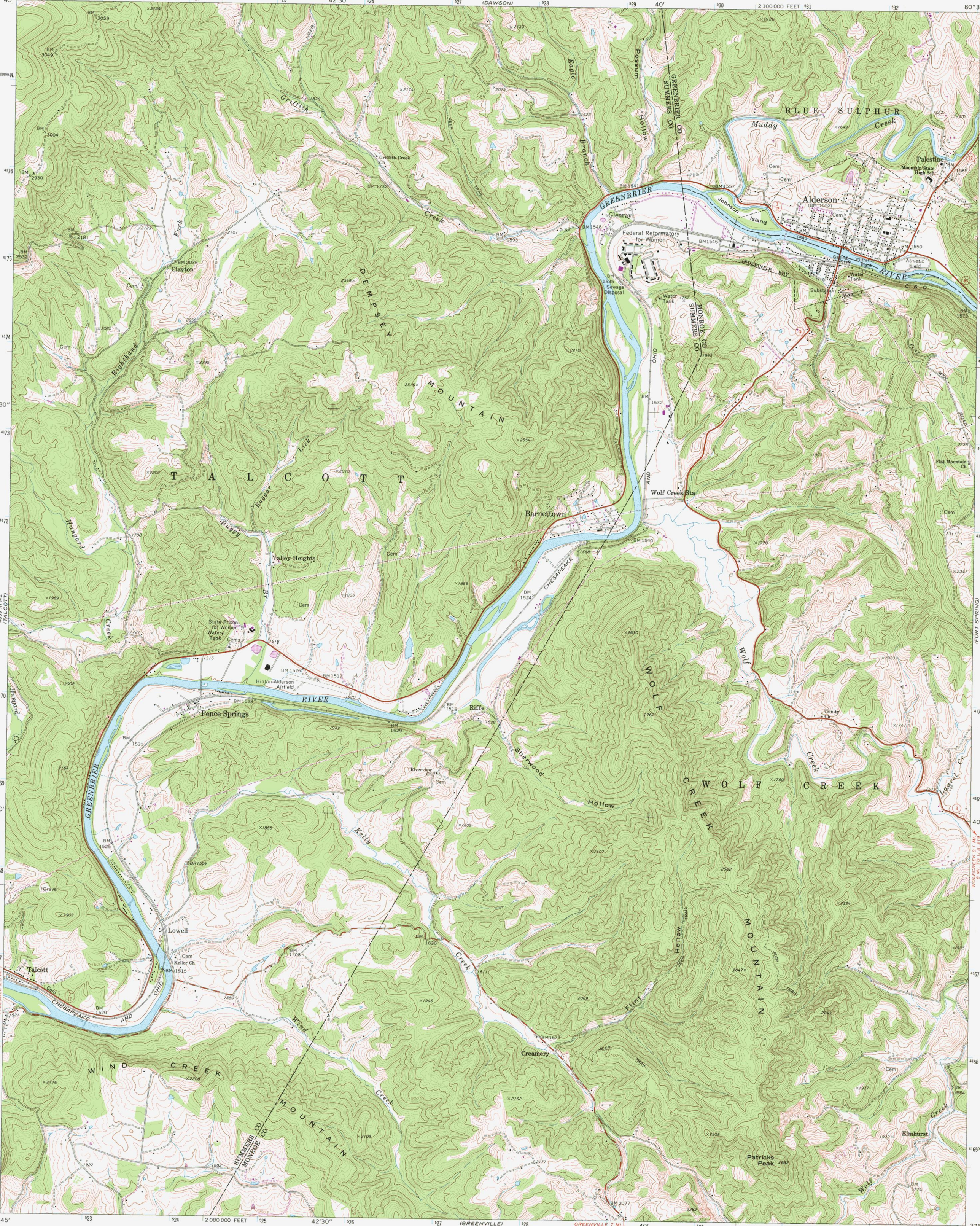
(DAWSON)
2 100 000 FEET
42'30"
(GREENVILLE)
2 080 000 FEET
BLUE SULPHUR
Muddy Creek
Palestine
Mountain State High Sch
Alderson
(BM 1552)
Johnson Island
GREENBRIER RIVER
Glenray
Federal Reformatory for Women
Sewage Disposal
Water Tank
Substation
Athletic Field
Filtration Plant
Gaging Station
INDEFINITE BDY
GREENBRIER CO
SUMMERS CO
MONROE CO
Possum Hollow
Eagle Branch
Griffith Creek
Griffith Creek Ch
Clayton
Fork
Righthand
DEMPSEY MOUNTAIN
TALCOTT
Hangard
Bugger Lick
Buggy Br
Valley Heights
Barnettown
Wolf Creek Sta
Flat Mountain Ch
CHESAPEAKE AND OHIO
State Prison for Women
Hinton-Alderson Airfield
Pence Springs
Riffe
Sherwood Hollow
Riverview Ch
Kelly Creek
WOLF CREEK MOUNTAIN
Wolf Creek
Trinity Ch
Laurel Cr
Lowell
Keller Ch
Talcott
Wind Creek
Creamery
Flint Hollow
Patricks Peak
Elmhurst
WIND CREEK MOUNTAIN
WOLFCREEK 0.1 MI. 8 MI. TO U.S. 219
(FORT SPRING)
GREENVILLE 7 MI.