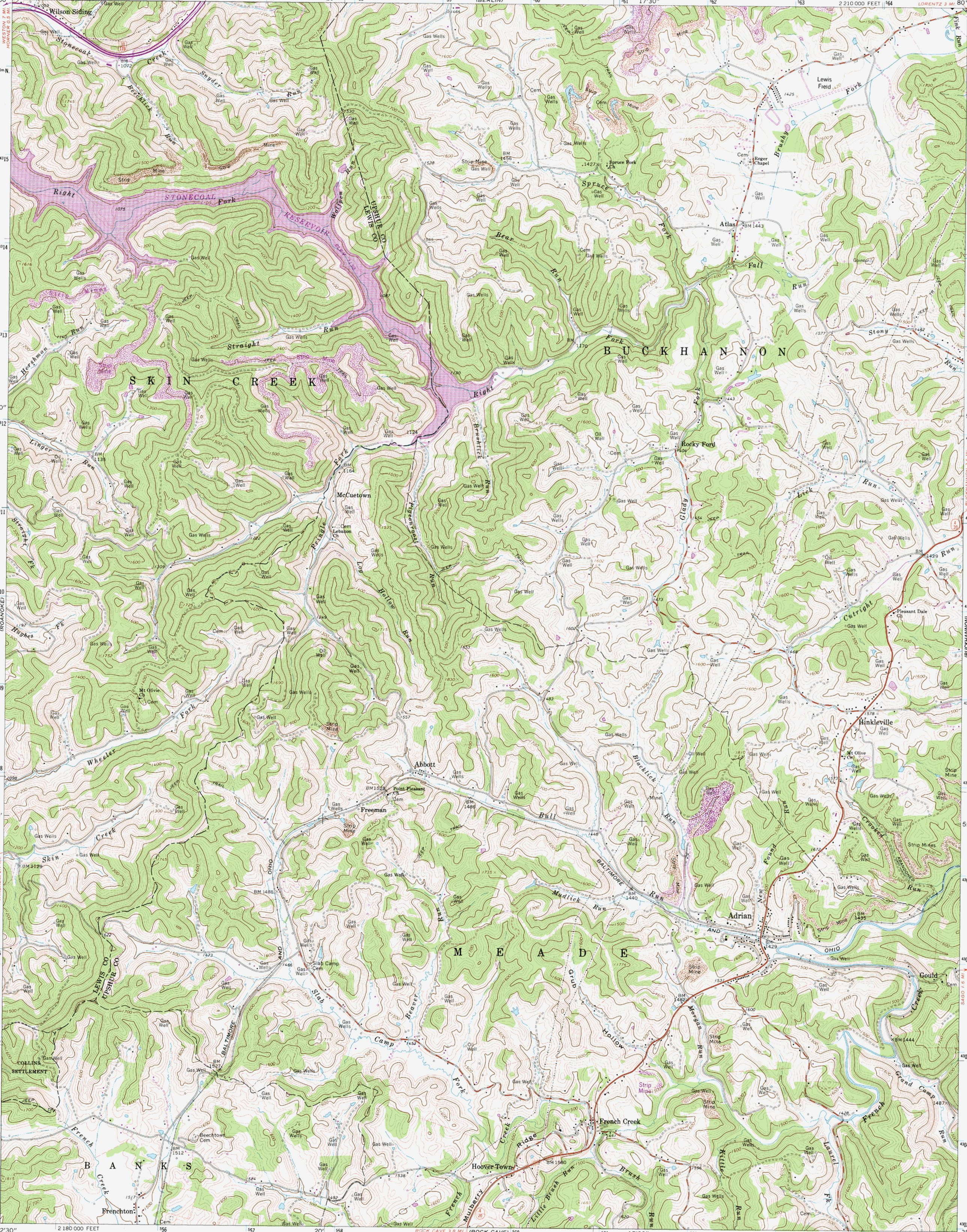
Wilson Siding
Stonecoal Creek
Right Fork
STONECOAL RESERVOIR
UPSHUR CO
LEWIS CO
Lewis Field
Atlas
Spruce Fork
Bear Run
BUCKHANNON
SKIN CREEK
Straight Run
Hershman Run
Linger Run
McCuetown
Pringle Fork
Log Hollow Run
Rocky Ford
Glady Fork
Stony Run
Lick Run
Cutright Run
Pleasant Dale
Hinkleville
Wheeler Fork
Abbott
Point Pleasant Ch
Freeman
Bull Run
Mudlick Run
Adrian
Gould
Skin Creek
Slab Camp
Beaver Fork
Grub Hollow
Morgan Run
French Creek
Hoover Town
Mulberry Ridge
Little Brush Run
Brush Run
Grand Camp Run
Laurel Fk
BANKS
Frenchton
COLLINS SETTLEMENT
MEADE
BALTIMORE AND OHIO
Mt Olive Ch
Reger Chapel
Spruce Fork Ch
Lebanon Ch
Beechtown Cem
Point Pleasant Ch
Pleasant Dale Ch
Mt Olive Ch
Slab Camp Cem
Strip Mine
Gas Well
Gas Wells
Oil Well
Cem
WESTON 7 MI.
HORNER 0.5 MI.
LORENTZ 3 MI.
ROCK CAVE 3.8 MI.
(ROCK CAVE)
(ROANOKE)
2 210 000 FEET
2 180 000 FEET